THE WEATHER
For Richmond
FAIR

RICHMOND RECORD HERALD
A RICHMOND PAPER FOR RICHMOND PEOPLE

VOLUME 33—TWENTY-FIRST YEAR | Richmond, California. Thursday, November 15, 1923 | No. 129

At a Glance

Booze Raids 1
Women's Club Meets 1
Give Play 1
Organize Choral Society 5

SEIZE 3,700 GALLONS OF WINE

★ ★ ★ ★ ★ ★ ★ ★ ★ ★ ★ ★ ★ ★ ★ ★ ★

C. Of C. Teams Meet Success; Close Alleged Lottery Joint

COUNTYWOMEN'S CLUBFEDERATION HOLDS BIG MEET IN THIS CITY

The County Federation of Women's clubs met in Richmond yesterday with the South Richmond Improvement club as hostess. The morning session was held in the Lincoln auditorium and was given over entirely to business. Mrs. S. Ripley, president of the County Federation, presided.

At 12:30 the meeting was adjourned to the South Richmond Improvement club. A most delicious luncheon was then served to the ladies by the members of the Improvement club. The program for the afternoon took place at the club rooms.

Mrs. A. Bristol, president of the South Richmond club took the chair and introduced the speaker of the afternoon, Mrs. Frank Law, past president of the California branch of the National League of Women Voters. Mrs. Law spoke on "The Women's Part in the Great Peace Movement." The speaker attended the great convention held in Baltimore last year with over 2000 women in attendance. She told of the convention quite fully, taking each day and telling of the whole day's program. She said Lady Astor attended the convention and spoke on her political experiences in England.

The talk given by Mrs. Law was enthusiastically received by the club women. A piano solo, Rubinstein's "Melody in F," by Mrs. E. E. Vaughn; a vocal solo, "The Sunshine of Yoour Smile," by Mrs. A. Holland; and a reading from James Whitcomb Riley, by Mrs. Billie Brown, concluded the program for the afternoon and the meeting was adjourned.

County Federation officers present were Mrs. S. Ripley, County Federation president; Mrs. Raymond Murphy, of Concord, auditor; Mrs. Ray Standish of Crockett, director; Mrs. Luther Williamson, Walnut Creek, second vice-president; and Mrs. H. G. Ricksecker, recording secretary.

Clubs represented at the convention were Danville, Antioch, Concord, Walnut Creek, Crockett, Martinez, Oleum, Civic Center club of Richmond, Richmond club, West Side Improvement club, and South Side Improvement club.

Hold Last Rites For Harold Wayne McRacken in S. F.

Funeral services for Harold Wayne McRacken, son of Mr. and Mrs. W. S. Racken of Richmond, were held yesterday morning at N. Gray's chapel at 1545 Divisidero, San Francisco. Interment was at the Cypress Lawn cemetery. Rev. Wadsworth of Nevada officiated at the rites. Services took place at 10 o'clock.

Indian Play Scores Hit When Presented At Meet of Redmen

Seven Great Chiefs from San Francisco, Santa Rosa and Oroville were present at the "Great Chiefs' Night" which was held in the Redmen hall last night. A play, "An Indian Episode in Song and Story" arranged by Miss Lesta Andrews, was presented. L. N. Jarvis was chairman of the evening.

"The Hunting Grounds of the Dakotas" was an Indian episode in song and story especially arranged by Miss Andrews. The staging was directed by Chief Black Bird, a Chippewa Indian, who also furnished the costumes. The play was presented on a special stage erected in the hall.

The visitors present were: Henry Trued of San Francisco, great senior sagamore; W. B. Corrick of Santa Rosa, great profit; P. L. Bliss of San Francisco, great chief of records; Frank Mekellos of Oroville, great trustee; Gene Egan of San Francisco, great trustee; Robert Lincoln of San Francisco, past great sachem; S. H. Wilcox of San Francisco, great keeper o' wampum.

The presenting of the play received high commendation from those present, the cast and the directors sharing the praise.

The program was as follows:

AN INDIAN EPISODE IN SONG AND STORY

Arranged by Lesta Andrews.
(Copyright applied for)

CHARACTERS

Princess Mena .. Florence Sanderson
Prince Yaklus . .... Lesta Andrews
The Crow Woman, a story teller.. ..... Eve Bevins
Margaret Darch at the piano.

1. Piano introduction.
2. Greetings -.. The Crow Woman
3. Skibibila, Indian Spring Bird (Thurlow Lieurance) ....Princess Mena
4. The Wooing .. The Crow Woman
5. By the Waters of Minnetonka (Thurlow Lieurance) .... Prince Yaklus
6. Chief Zhonta's Refusal .... The Crow Woman
7. My Lark, My Love (Thurlow Lieurance) ..... Princess Mena
8. Mena's Capture by a Strange Chieftain ... The Crow Woman
9. From an Indian Village (first half) (Thurlow Lieurance) .. .. Prince Yaklus
10. The Pursuit—Story and piano interpretation.
11. From an Indian Village (second half) (Thurlow Lieurance) ..... Prince Yaklus
12. Princess Mena's Fate .... The Crow Woman
13. Songs of the Mesa (Homer Grun) ..... Princess Mena
14. The Famine .. The Crow Woman
15. Song of Dry Leaves (Thurlow Lieurance) Ceremonial Dance ..... Prince Yak us Assisted by Indian Brayes of the Onetah Tribe of Redmen.
16. The Pilgrimage of Prince Yaklus ..... The Crow Woman
17. Hear Me Great Spirit (Carlos Trouer).
18. From Ghost Dance Canyon (Thurlow Lieurance) .... Prince Yaklus
19. The Reunion . The Crow Woman
20. At the Sun Down Thurlow Lieurance) ..... Princess Mena
21. The Blessing of the Rain .... The Crow Woman
22. The Good Rain Thurlow Lieurance) ..... Princess Mena (The poem contained quotations from various Indian legends and poetry.)

WORKERSREPORT ENTHUSIASTIC RECEPTION FROM LOCAL RESIDENTS

Colonel W. W. Scott's "Jack Rabbits" division showed a clean set of heels to Colonel S. B. Merry's "Greyhounds" in the first quarter of the race which has set its goal as a new Chamber of Commerce for Richmond with a budget of $20,000, according to reports filed at yesterday's luncheon.

Today's figure will tell another story, if some of the captains in the "Greyhounds" camp hit the trail as they threatened to do after the report.

Greyhounds, traditionally, out-run Jackrabbits if the country isnew or strange to the rabbits, but given familiar ground, the Greyhounds often lose.

Contest Will be Warm.

At any rate, the two colonels commanding, are all spurred and saddled to drive a hard pace during the next two days.

At today's luncheon, which will start at 12:15, the speaker of the day will be W. L. Miller, managing director of the Oakland Chamber of Commerce, who recently has come to the Bay cities after a brilliantly successful tenure as secretary of the Eureka Chamber of Commerce.

What Eureka Raised.

Miller is the man who last year captained the campaign that raised $42,000 for the Chamber of Commerce budget in Eureka, a comparatively isolated city of 14,000 people.

At yesterday's luncheon, it was found that ten per cent of the $20,000 already has been pledged.

Captain J. L. Eakle, of the Jack Rabbits, and Captain E. B. Bull, of the Greyhounds, tied for first honors yesterday. Captain Henry Johnston being runner-up, with Captain P. M. Sanford close upon their heels.

Cards bearing the inscription "We have applied for membership in Richmond's new Chamber of Commerce,' are being distributed through out the city in the wake of the workers.

Yesterday's speaker was Chas. S. Knight of the California Development Association.

All captains and their lieutenants are expected to attend today's luncheon. A committee to make a recheck of units was named by Chairman Merry and is composed of J. O. Ford, chairman; E. M. Downer, L. J. Younce, W. W. Scott, and the general chairman.

RETURNS HERE

Miss Ruth Woodford has returned to her home here following a two days' visit with Miss Rosalie Hadsell, teacher at the Vine Hill school.

Fire Box Used For Letter; Firemen Aid

SPOKANE, (Wash) Nov. 14—The anicent jest about mailing a letter in a fire alarm box was enacted here this morning when downtown apparatus turned out in response to a call received from a close in corner. The firemen found the letter thrust into the alarm box and obligingly mailed it before returning to their stations. A motorist told them he saw a young woman "post" it in the call box.

Scout Drive For Funds Successful

The county-wide campaign to raise $10,000 to carry on Boy Scout work in Contra Costa during the coming year is meeting with success in every community, it is reported by the committee directing the drive.

It has been announced by J. H. Garrard, chairman in this section, that $1180 has already been turned in with a number of districts yet to be heard from.

Roy V. Davis, Antioch chairman, reports that in his section $305 has already been turned over to the committee with returns yet to be received from several outlying districts.

In Pittsburg no reports of the funds actually subscribed has been made but Dr. H. H. Blackshaw, chairman there, states that the section will exceed its quota.

WIFE GRANTED DIVORCE

Mrs. Julia Manis of Richmond yesterday was granted an interlocutory decree of divorce from Angelo Manis by Superior Judge H. V. Alvarado at Martinez. Cruelty was charged. Manis instituted a cross complaint to his wife's suit but it was dismised.

Hours vs' Minutes

and the world pays for speed

Where ferrying the Straits of Carquinez is now often a matter of hours crossing by the Carquinez Bridge will take only minutes

And the world pays for speed.

Where ferry operations assure our investors of a dividend on the basis of 8 per cent on the $2 selling price of the stock by December 31, how many times this amount the bridge should earn annually!

AMERICAN TOLL-BRIDGE COMPANY
RICHMOND OFFICE
(Open Evenings)
904 Macdonald Ave.

INJUNCTION IS ISSUED HALTING OPERATIONS OF EL CERRITO SHOP

An alleged Chinese lottery establishment on San Pablo avenue on the Contra Costa side of the county line was closed Tuesday evening by officers who swooped down on the place and served the operators with temporary injunctions, ordering the lotteries to cease and the operators to appear in court.

The injunction was issued by Superior Judge A. B. McKenzie at Martinez after a suit had been filed by District Attorney A. B. Tinning late on Tuesday afternoon asking for a temporary restraining order, a permanent, injunction and an order of court abating the alleged nuisance.

Service at Once.

As soon as the injunction had been signed by the court, officers were on their way to El Cerrito where the order was served on those conducting the games.

Besides a number of John Does the suit instituted by District Attorney Tinning names Yip Lok, Ernest Lun and Mat Lee as defendants.

A similar suit was filed by Tinning several months ago in which the same defendants were named but at that time several of those cited could not be found for service within the ten days time specified by law.

In the action the District Attorney asks for an order of court prohibiting the playing of any gambling games in the buildings described on San Pablo avenue.

Will Hold Last Rites for Charles Osellame Saturday

Last rites will be held Saturday for the late Charles Osellame, who died as the result of injuries sustained in an automobile accident on Tuesday evening. The services will be held from St. Mark's Catholic church at 9 o'clock in the morning. Interment will be made in Los Angeles. Wilson and Kratzer have charge of the remains.

Council Inspects New Factory Site

Members of the city council investigated yesterday the proposed site for the location of the Synthetic Iron Paint factory in North Richmond, and will give a report at their next meeting, it was stated last night. Due to a protest filed with the council by 40 residents of the district the members of the board felt they would be better able to come to a decision if they made a personal inspection.

Pomona—Opera of new plant of Pomona Tile company to begin about December 15.

Snake or Pig? Decision Costs Life of Latter

PHILADELPHIA, Nov 14.—A giant python at the Philadelphia Zoo has gone eight months without food, because it will take nothing but a live animal. Keepers have refrained from feeding the serpent through fear that the Society for the Prevention of Cruelty to Animals might object. This fear has been dispelled and next week the python will be fed a live pig. Frank Rutherford, manager of the Pennsylvania S. P. C. A., has been convinced the pig would suffer a humane death; that when put in the reptile's cage there is only a sudden spring, a flash of coils and the pig's life is extinguished in an instant.

Substructure Work on Straits Bridge Will Start Soon

The commencement of work on the concrete substructure of the Carquinez Bridge will be witnessed within the next few days according to Duncanson-Harrelson company, of San Francisco, with which company the American Toll-Bridge Company recently signed a contract calling for the completion of this work at an aggregate of about $1,250,000.

The first step in the work will be the erection of a wharf and construction office a Crockett. Following this, the concrete piling for Pier No. 4 will be placed. The huge piles for this pier are now under construction in Oakland and will be brought by barge from that city. Over 225 of these great piles will be used on this one portion of the work according to the contractors.

At the outset, while a considerable number of men will be employed, this group will be very small by comparison with the number to be used in the work when it is well under way, the contractors declare.

It is reported that the commencement of this work at this time keeps the construction work of the bridge on time and that contracts for the steel and other work are being prepared so that there may be no loss of time following the substructure work, and that the bridge may be completed according to plans already announced.

LARGE QUANTITY OF BOOZE FOUND IN RAIDS; FOUR ARE ARRESTED

Three thousand, seven hundred gallons of wine were confiscated last night in one of the biggest raids ever staged by local police officers.

Two men were arrested, Pete Granzella and Constantine Granzella, who entered pleas of guilty to charges of violating the Wright act, and will be sentenced this morning. They were brought before Police Judge C. A. Odell and released on $500 cash bail each.

The raids were staged by Chief of Police W. H. Wood and five officers at Pete Granzella's home at 25 Enterprise street and at Constantine Granzella's home nearby. At the first place visited the police procured 400 gallons of wine. Officers declared that 90 gallons of wine were found stored in the ceiling.

At Constantine Granzella's home a total of 3300 gallons of wine was found. It was necessary for the police to make several trips with a large truck before all of the liquor could be taken to the station.

Later in the evening the home of John Perrone, 416 C street was raided, and Perrone and his wife, Mrs. Elizabeth Perrone, arrested. A quantity of wine was seized. The couple were released on $200 cash bail each.

Granted Probation on Theft Charge

Favorable report by Probation Officer Thomas Boyer yesterday won probation of one year for C. E. Mueller, 20, who recently confessed and pleaded guilty to a charge of grand larceny for theft of an automobile in Richmond. Mueller was granted probation by Judge H. V. Alvarado although he is now on probation from Superior Court in San Francisco on a similar charge. In his report on Mueller's probation plea Boyer declared that Mueller married when he was 19 and that the theft of the automobile was to appease his wife's desire for finery.

Manteca—South San Joaquin Irrigation District's $550,000 bond issue carried by big majority.

Back At The Old Stand
With More "PEP" Than Ever
DURANT CARS
J. S. WOOD 333-11th St.
Successor to Kirkpatrick and Wood

Our 12th Anniversary
SALE
Begins Saturday November 17. We are going to celebrate WITH VALUES.
See Saturday's Record-Herald for details.
The Fashion
S. ABRAHAM CO.

RICHMOND RECORD HERALD

A Consolidation of the Record-Herald and Richmond News

Published every morning except Mondays and the days following Holidays by the

RECORD-HERALD PRINTING AND PUBLISHING CO.

Telephones Richmond 70 and 71 1030 Macdonald Ave.

G. E. MILNES President and Manager

GROVER E. MILNES Business Manager

Entered at the Post Office at Richmond, California, as Second Class Matter.

Subscription Rates

One year $6.00

Six Months $3.00

One Month by carrier 50c

Official Paper of the City of Richmond

Devotees of the "100 per cent American" may consider the case of the gentleman whose skull was dug up the other day at Santa Barbara. For lack of a better name, he is known as "the Santa Barbara man." Without implying any reflection on the present inhabitants of that city, it may be added that this pioneer resident had a skull three-fourths of an inch thick, with hardly any forehead, and his jawbone shows that he could open his mouth seven inches. Presumably he could have swallowed a good-sized fish whole, and often did.

This skull is considered a new link in the chain of human interest. The Santa Barbara man is thought older than Germany's famous Neanderthal man, and may have lived 50,000 to 100,000 years ago. With his skull, and others like it, were found primitive fishhooks and crude tools and utensils of bone and stone, suggesting the existence of man, in a state of partial civilization, at a time inconceivably remote from the dawn of history.

The origin of man is being pushed back farther into the night of past time, as scientists continue their work of exploring geological remains. When the whole chain is forged, we shall know much more about man, and possibly about his world and destiny, than we know yet.

NO DEBT CANCELLATION

President Coolidge has made it indisputably clear that he is unalterably opposed to any sort of cancellation or reduction of the debts owed this country although at the same time he has indicated that the United States should not unduly press any of the debtors. That he has spoken the sentiments of the vast majority of the American people is indicated by the approval of his statement as given generally by the newspapers, including an increased number of democratic newspapers. —Clarksburg (W. Va.) Telegram.

★ ★ ★

The success of the one day service tests recently conducted by the Postoffice Department between the Atlantic and Pacific Coasts is a cause for congratulation to all persons connected therewith. The demonstration means much to the postal service but more to the nation as a whole in proving the possibilities in case of emergency. In all probability, one year hence, 24-hour trips across the continent will be so common as to excite no interest whatever.

★ ★ ★

A teacher says that most of the boys in high schools are ashamed to be courteous. This probably accounts for the contempt with which most of them treat orthography a little later on.

RED CROSS ADVANCING IN HEALTH CAMPAIGN

Extends Service to New Fields and Brings Healing Hope to Remote Sections.

"The supreme opportunity for leadership" for the American Red Cross is its health service. Thus a committee made up of prominent physicians, sanitarians and public health experts, after months of exhaustive study, reported and urged that not only should the Red Cross continue its present service, but should undertake a comprehensive educational campaign along public health lines. The annual report of the American Red Cross, just issued, discloses that it has grasped this opportunity in the fields of public health nursing, instruction in home hygiene and care of the sick, nutrition work, first aid to the injured and in water life-saving.

Health service is fundamentally, historically and practically an important function of the Red Cross, and each year marks its extension into new fields and along broader lines. In the Red Cross Nursing Service there are enrolled nearly 40,000 nurses, 20,000 of whom served during the World War. The past year Red Cross nurses were assigned to duty in isolated sections of Alaska and North Carolina and to work among the fishermen of Penobscot Bay, Me.

The Public Health Nursing Service, inaugurated by the American Red Cross in 1912, which operates chiefly in rural sections untouched by other public health agencies, has 1,038 Red Cross nurses working under the direction of Chapters. This work has won so high a regard that many of the nurses are taken over by the local authorities to maintain health services for their communities. Instruction in Home Hygiene and Care of the Sick is noting a steady advance. Since 1914 certificates of proficiency have been given 304,427 women who completed the Red Cross course. In the last year 26,595 certificates were awarded and 65,901 students were under the instruction of 1,054 Red Cross nurses.

The benefits derived from meals balanced to meet each person's peculiar needs is winning widespread recognition through the work of the Red Cross Nutrition Service, particularly in the schools. During the school year 2,688 carried on regular instruction in nutrition, reached more than 150,000 children and adults. More than 2,250 volunteers assisted in this work. Throughout the country 35,283 health meetings were held under Red Cross auspices, attended by approximately 254,500 persons.

Annual Summons to Red Cross Banner On Armistice Day

America's great humanitarian effort in behalf of stricken Japan early in September gave the answer to the question, "What is there for the Red Cross to do in time of peace?" What the American Red Cross did at once when this crushing earthquake disaster came without warning showed that it was ready on the instant with country-wide team work to carry out quickly and effectively the request of the President to lead the national effort for the relief of the many thousands of sufferers. Preparedness to take the field when relief is needed is a charter duty of the Red Cross. Without a membership enrolled in every community in the land this readiness would be impossible. That is why your dollar membership is most important.

It is imperative that the structure of the American Red Cross be made up of millions of individual units. Opening Armistice Day, November 11, and closing with Thanksgiving Day, November 29, the Roll Call this year will penetrate to the ends of the earth and to the ships sailing the seven seas. The 3,600 Red Cross Chapters in the United States will have their busy volunteers enrolling members during this period imbued with renewed enthusiasm due to the recent revival of effort when the call came from Japan.

CHICAGO CELEBRATES 30TH ANNIVERSARY OF WORLD'S FAIR

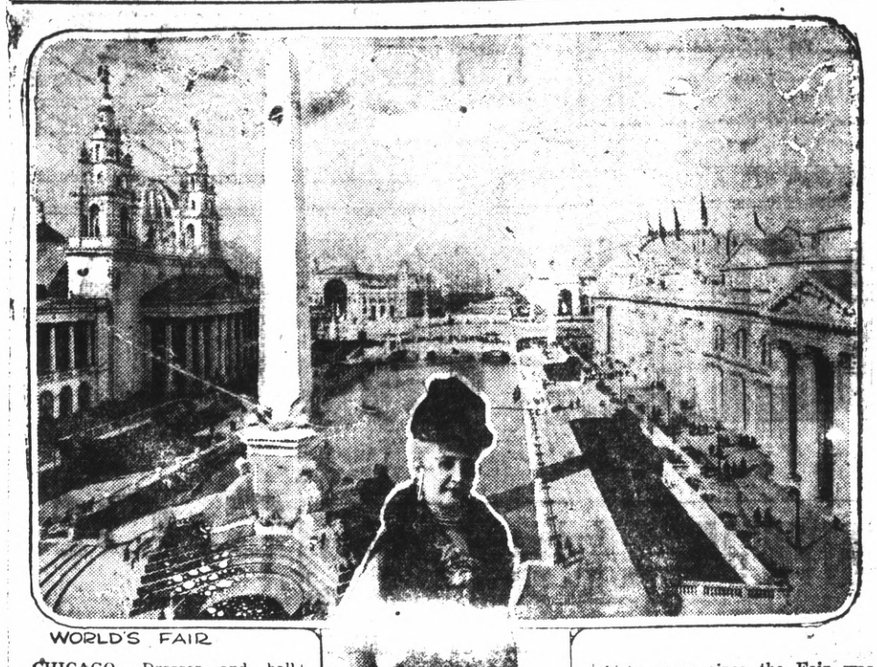

WORLD'S FAIR

CHICAGO — Dresses and ball gowns worn by Mrs. Potter Palmer as president of the Board of Lady Managers of the World's Fair in Chicago in 1893 were among exhibits at the exposition here in honor of the Fair's thirtieth anniversary. The exposition was under the direction of the Chicago Historical Society and was staged by Marshall Field & Company October 1 to 6.

Memories of the great exposition that brought all the nations of the world here thirty years ago [illegible] recalled by hundreds of [illegible] photographs and relics of [illegible] Objects of art, personal [illegible] and unpublished [illegible] tive to the F[illegible] by Univer[illegible] stitute [illegible] topher [illegible] and sp[illegible] torical [illegible]

thirty years since the Fair was illustrated. Telephones used in the World's Fair directors offices, typewriters of 1893 and electric apparatus of that period were in contrast with Chicago products of today. Marshall Field & Company, one of Chicago's famous institutions at the time of the World's Fair, and now in its wholesale and manufacturing branches one of the greatest merchandising organizations in the world, was recognized as the proper setting in which to [illegible] the commemorative exposition. Marshall Field & Company, [illegible] sale, invited merchants and [illegible] tions throughout America to [illegible] the exposition.

[illegible] exposition emphasized the [illegible] of the Chicago Woman's [illegible] and civic societies to restore [illegible] preserve the old Fine Arts [illegible] ing, pronounced by Daniel H. [illegible] ham, chief architect of the [illegible] to be the finest example of [illegible] architecture erected in modern [illegible] times.

Speaking of lucky days, there's the one on which America declined a mandate for Constantinople. — Beatrice (Neb.) Express.

Eugene Debs in a public speech has disapproved of the Ford candidacy, but even this does not convince us that Mr. Ford is fitted for the position.

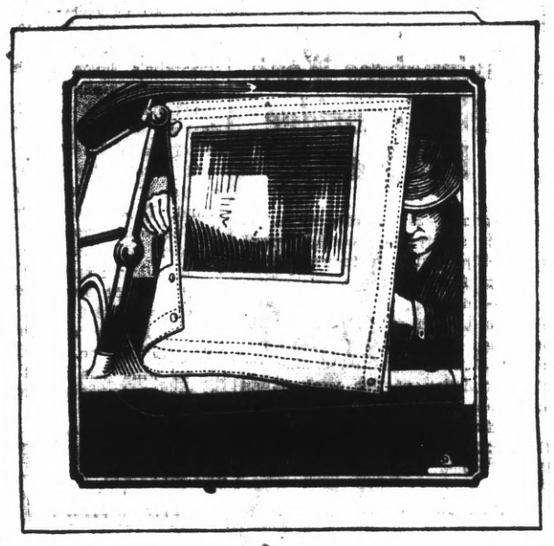

Ingenious storm curtains on the new series Hupmobile open models insure a degree of comfort, protection, and trim appearance, previously associated only with closed cars.

These new curtains are metal-framed—always flat and taut. Extra-snug fitting. Quickly and easily set up without anyone leaving the car. Kept in a special envelope compartment at the rear of the front seat. Never rolled, which prevents scratching or breakage of lights and preserves clear vision. Open with the doors.

Unless you have ridden in the new series Hupmobile—admired its beauty, reveled in its roominess and comfort, sensed its dependable performance, learned of its economy—a visit to our display rooms will be well worth your while.

Reduced prices on open models of the new series are now in effect. With the many improvements there is now at the new low list price a greater value than ever before.

The New Hupmobile

Curry Auto Sales

1301 Macdonald Avenue Telephone Richmond 1350

+ Your + RED CROSS

Chartered by Congress to relieve suffering—in peace and in war—at home and abroad.

Join or Renew Your Membership Nov. 11th to 29th

Hanford—240,000 acres planted to grain in Hulare Lake section produced over 2,000,000 sacks.

A fellow down at Macon stated under oath that he hadn't worked in 30 years--said he didn't have to. Lucky dog!

Just the same, I'll bet when night comes he is thoroughly worn out.

Would you send a salesman to see a client late in the afternoon, providing he could go during the morning hours?

Are you, yourself, in a buying mood late in the afternoon—isn't it a poor time to strike you?

Would you send a house-to-house demonstrator along about the shank of the day to talk to the women of the households in Richmond? If such a demonstrator got his foot in the crack of the door he would be in luck.

After a woman has struggled all day long with household affairs she is entitled to a rest—and she takes it.

Why make it hard on your advertising? Why expect it to do something that is contrary to general rules of life?

Before six o'clock in the morning, the Record-Herald is delivered by carrier into every worth-while home in Richmond.

Aftter a good night's rest the mind is clear and in a receptive mood. It is the best time to accomplish sales.

Get Results By Using The Record-Herald

Modern Flapper Is Lauded By Head of National Women's Clubs

The coming to California of Mrs. Thomas Gerald Winter, during the past week, has been a memorable one for the women of northern California because she has brought with her a vision as broad as the Minnesota plains and rolling prairies from whence she came. In adressing California audiences, she related experiences of the pioneer club women in the middle west in the early days and told of how these women had driven miles over prairies to attend a first club meeting.

She had much to offer in the sense of buoyancy and freedom, when she talked of California, for it was her opportunity to spend a part of her early life in the Golden State, and she had not forgotten those happy days, she said.

In the two brief days spent in San Francisco, she gave to the women of the state a bit of the wonderful spirituality, intellectuality and good common sense which a great woman possesses.

She urged women to make the home, the center of attraction. She said: "The home is the most sacred thing in the world, and always will be the thing that makes life worth while, and out of a hundred children who go wrong, ninety-nine do so because of wrong home conditions. Genuineness is the first requisite for the home. The home is the unit of society and government and the heart is the home of the woman forever. The woman of what can I be? How can I fit into this world? Can I be a part of this great structure? The woman who isolates herself from production, whether it be spiritual, mental or physical, is out of place. We must know about God, law, order, purpose and kindliness. Let us have open minds and live one for another, measuring things, big and small, lending a helping hand and then there will be a better world. I hope you will enter."

In dwelling upon educational advancement of women, she paid high tribute to so called "Flapper," saying that the modern girl has developed brains, character, and nerve to a greater degree than those of yesterday. She has kept pace with the times, while the viewpoint of her elders has not broadened with the changing years. "You may call her a flapper if you choose, but she is alright and we are proud of her. The flapper of today is the club woman of tomorrow.

During her sojourn in northern California she was the guest of the San Francisco district federated clubs, Mrs. Edward J. Wales, president, presiding at a luncheon in her honor. Alameda District Federation of Women's clubs was hostess in Oakland at a luncheon, with Mrs. Elen Warner, president, extending the courtesy, and the northern district, with Mrs. Lydia Lawhead, president, royalty entertained Mrs. Winter in Sacramento, when she was the guest of the Tuesday Afternoon club, Mrs. Nell Siddon Hall, president.

Gusher

Did you ever see an oil gusher? If not you have missed something. Do you know what it means to have an oil well come in with a gusher, spouting 2500 to 50,000 barrels per day?

We have oil leases where just such gushers have come in on adjoining land and we are drilling a well at the present time sixty feet from a well that brought in a 3500 barrel gusher.

We are going to show moving pictures of the oil fields with these gushers in action, which is very interesting. Also men working on oil wells from the spuding in to bringing in the oil.

We would be glad to have you come to our headquarters at 311 Tenth street, and hear the lecture by Judge Thomas of Oakland, a veteran in the oil industry for the past twenty years.

Oil is the greatest industry in the United States today. Come at 8:00 o'clock and see for yourself. Everything is free.—Advt.

Washington.—Mrs. Calvin Coolidge wife of the President, visited the Agricultural Department Annual "Mum" Show as the guest of the Secretary and Mrs. Wallace. While she was there she was honored and surprised by the announcement that the prize of the exhibition had been named "Grace Coolidge."

Post as Radio Operator on Big Dirigible Job For Adventurous

Without doubt, the advent of the Shenandoah (ZR-1) heralds the creation of a new field for those of the younger generation who find the ordinary pursuits of life a trifle too tame for their roving temperament.

If the position of radio operator on an ocean liner seems fascinating to the imaginative youth of today, what will the post of radio operator on the huge dirigibles of the future be to the boys of tomorrow.

Take for instance the Shenandoah—that giant dirigible, a fitting acquisition of the United States Navy.

Many of the residents of our eastern cities have seen this tremendous vehicle of the air. Most of mendous vehicle of the air. But a few facts relative to its construction and size may prove interesting.

It was built at Lakehurst, N. J., by the U. S. Navy, many of the parts being made at the Naval Aircraft factory, at Philadelphia.

It is 680 feet long, 78 feet in diameter and from the bottom of its cars to the top of the bag, it is 96 feet.

It is powered by six 300 horsepower specially built Packard motors (1800 h.p. in all) which, it is estimated will give the huge craft a speed of 70 miles an hour. Its 5,000 gallons of fuel is carried in tanks placed along a center keel compartment. The cruising range is over 4,000 miles.

Instead of hydrogen which has been used as the supporting gas for dirigibles and all other lighter-than-air aircraft, for many years past, a new and very valuable gas known as helium has been used to inflate the Shenandoah.

Helium gas is found as one per cent to three per cent of certain natural gases found in the Texas and Kansas oil fields. As explained by officials of the flying field at Lakehurst, the United States has practically a world's monopoly on this valuable gas, 2,150,000 cubic feet of which are needed to fill the bag of the Shenandoah. Though nearly as buoyant, it has not the explosive qualities of the hydrogen.

Special 12-volt Exide batteries are used to furnish current for engine ignition and running lights. These batteries in order to combine high capacity with light weight, have very thin plates, assembled in hard rubber containers. One battery is located in each of the six engine cars.

For radio, where the demand for current may require 200 amperes or more for a few minutes, four Exide batteries of the same type as used for ignition and running lights are used in series-parallel on a 24 volt circuit. The series-parallel arrangement was adopted instead of using larger batteries, in order to insure absolute interchangeability of all batteries on the ship. The radio batteries are located, together with all the radio equipments, in the control car. All the batteries receive their charges from a generator system in much the same manner as an automobile starting and lighting battery receives its charge.

It is understood that the ship will probably make a flight to the North Pole, sometime this fall or next spring. Such a trip would require about five days.

The ZR-3 being built in Germany for the United States Navy will probably be completed this fall or winter, and on arrival in the United States will be placed in the same hangar with the Shenandoah.

Heirs Asks Return of Land To Estate

A suit asking for the cancellation of a deed to property located in Danville was filed in the Superior Court yesterday by Henry Hartz and Matilda Elliott against Johanna Louise Harrison and others.

The plaintiffs and Johanna Harrison are heirs to the estate of the late Mrs. Catharina Hartz of Danville who passed away several months ago and the property involved in the suit was owned by Mrs. Hartz.

According to the complaint on the 31st day of May, 1922, Mrs. Hartz executed a deed transferring lots located in Danville to Johanna Harrison.

The plaintiffs aver that the land deeded should be included in the estate of the deceased and ask that the deed held by Johanna Harrison be declared null and void and cancelled and that her interest in the lots not exceed one-third share. T. D. Johonston and James F. Hoey are attorneys for the plaintiffs.

Rioting in Germany

Berlin—Scenes of civil strife are to be witnessed throughout the Empire, Government troops fighting the Separatists and Communists. The above photo was made in Hamburg, most prominent seaport, where the Communists carried on a two-day siege against the Reich troops shown bivouacked on the outskirts of the city.

Few Delinquent in Martinez City Tax

MARTINEZ, November 14.—Only $934.16 in city taxes is delinquent this year, according to Tax Collector L. D. Keene, who has just completed his reports of the taxes and street assesments collected.

According to Keene's statement, $55,799.86 was collected in city taxes, $29,312.34 on street assessments and $748.14 on sewer assessments. Street assessment delinquencies amounted to $4,597.95 and sewer delinquencies $305.21.

Last Rites For F. J. Foss Friday

Funeral services for Frank J. Foss, 10 Nicholl avenue, who fell dead at the Standard Oil company early yesterday morning, will be held in the Wilson and Kratzer funeral parlors Friday afternoon at 1 o'clock. The McKinley lodge of Masons will have charge of the services.

Besides his widow, Mrs. Millie Foss he leaves to mourn his loss the following children: Frank, Edward and Gertrude Foss of San Francisco; Mrs. Joseph Barnard and Clara Foss of San Leandro; Mrs. Richard Heinmonsh of Live Oak, and a sister, Mrs. Carl Pochow of Sebastapol.

Build Near Schools

Choose a lot for your home near good schools so that it will be easy for your children to get back and forth.

Villa Nova

is situated within easy walking distance of grade and high schools and convenient to the university. Here you can find a house that you can afford and yet enjoy every convenience.

Prices of lots at Villa Nova will go up Thursday morning at 8 o'clock Come out today.

The Secret of Good Baked Beans

KITCHEN BOUQUET does for baked beans what it does for gravies—greatly adds to their flavor and improves their color.

In Boston, where the preparation of all kinds of beans has reached a perfection that is the despair of all other sections, KITCHEN BOUQUET is most liberally used.

Preparing for the oven, add a tablespoonful to a quart of beans. Prepare your beans the Boston way.

KITCHEN BOUQUET

Courteous Credit

Announcement

Courteous Credit

This Store will conduct an extraordinary

RUG SALE

Next Week

SEE OUR
Window Display
Next Sunday
See The New Patterns

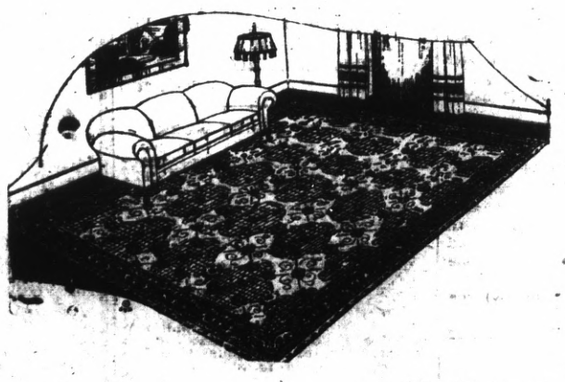

SPECIAL RUGS
—AT—
Special Prices
A REAL EVENT

Further announcements next week—watch the papers

Easy Terms

L. H. Schrader

Easy Terms

701 Macdonald Ave. Store Also At Sonora, Cal. 121 Washington Ave.

Three Men AND a Maid

By P. G. Wodehouse

Illustrations by Irwin Myers

Copyright by George H. Doran Co.

"A what?"

"A symbol of our broken love."

"I don't see how you make that out. It's a golliwog."

"I can never marry you now."

"What! Good heavens! Don't be absurd."

"I can't."

"Oh, go on, have a dash at it," he said encouragingly, though his heart was sinking.

She shook her head.

"No, I couldn't."

"Oh, hang it all!"

"I couldn't. I'm a strange girl . . ."

"You're a darned silly girl . . ."

"I don't see what right you have to say that," she flared.

"I don't see what right you have to say you can't marry me and try to bore me up with golliwogs," he retorted with equal heat.

"Oh, can't you understand?"

"No, I'm dashed if I can."

She looked at him despondently.

"When I said I would marry you, you were a hero to me. You stood to me for everything that was noble and brave and wonderful. I had only to shut my eyes to conjure up the picture of you as you dived off the rail that morning. Now"—her voice trembled—"if I shut my eyes now—I can only see a man with a hideous black face making himself the laughing stock of the ship. How can I marry you, haunted by that picture?"

"But, good heavens, you talk as if I made a habit of blacking up! You talk as if you expected me to come to the altar smothered in burnt cork."

"I shall always think of you as I saw you tonight."

She looked at him sadly. "There's a bit of black still on your left ear."

He tried to take her hand. But she drew it away. He fell back as if struck.

"So this is the end," he muttered.

"Yes. It's partly on your ear and partly on your cheek."

"So this is the end," he repeated.

"You had better go below and ask your steward to give you some more butter."

He laughed bitterly.

"Well, I might have expected it. I might have known what would happen! Eustace warned me. Eustace was right. He knows women—as I do—now. Women! What mighty ills have not been done by women? Who was't betrayed the what's-its-name? A woman! Who lost . . . lost . . . lost . . . who—er—and so on? A woman . . . So all is over! There is nothing to be said but good-by?"

"No."

"Good-by, then, Miss Bennett!"

"Good-by," said Billie sadly. "I—I'm sorry."

"Don't mention it!"

"You do understand, don't you?"

"You have made everything perfectly clear."

"I hope—I hope you won't be unhappy."

"Unhappy!" Sam produced a strangled noise from his larynx, like the cry of a shrimp in pain. "Unhappy! I'm not unhappy! Whatever gave you that idea? I'm smiling! I'm laughing! I feel I've had a merciful escape."

"It's very unkind and rude of you to say that."

"It reminds me of a moving picture I saw in New York. It was called, 'Saved From the Scaffold.'"

"Oh!"

"I'm not unhappy. What have I got to be unhappy about? What on earth does any man want to get married for? I don't . . . Give me my gay bachelor life! My uncle Charlie used to say, 'It's better luck to get married than it is to be kicked in the head by a mule.' But he was an optimist. Good-night, Miss Bennett. And good-by—forever."

He turned on his heel and strode across the deck. From a white heaven the moon still shone benignantly down, mocking him. He had spoken bravely; the most captious critic could not but have admitted that he had made a good exit. But already his heart was aching.

As he drew near to his stateroom, he was amazed and disgusted to hear a high tenor voice raised in song proceeding from behind the closed door.

I fee-er naw faw in shee-ining arr-mor,
Though his lance be sharrrp and-er keen;
But I fee-er, I fee-er the glah-mor
Thereugh thy der-rooping lashes seen:
I fee-er, I fee-er the glah-mor . . .

Sam flung open the door wrathfully. That Eustace Hignett should be alive was bad—he had pictured him hurling himself overboard and bobbing about, a pleasing sight, in the wake of the vessel; that he should be singing was an outrage. Remorse, Sam thought, should have stricken Eustace Hignett dumb. Instead of which, here he was comporting himself like a blasted linnet. It was all wrong. The man could have no conscience whatever.

"Well," he said sternly, "so there you are!"

Eustace Hignett looked up brightly, even beamingly. In the brief interval which had elapsed since Sam had seen him last an extraordinary transformation had taken place in this young man. The wan look had disappeared. His eyes were bright. His face wore that beastly self-satisfied smirk which you see in pictures advertising certain makes of fine-mesh underwear. If Eustace Hignett had been a full-page drawing in a magazine with "My dear fellow, I always wear Sigsbee's Superfine Featherweight!" printed underneath him, he could not have looked more pleased with himself.

"Hullo!" he said. "I was wondering where you had got to."

"Never mind," said Sam coldly, "where I had got to! Where did you get to, and why? You poor, miserable worm," he went on in a burst of generous indignation, "what have you to say for yourself? What do you mean by dashing away like that and killing my little entertainment?"

"Awfully sorry, old man. I hadn't foreseen the cigar. I was bearing up tolerably well till I began to sniff the smoke. Then everything seemed to go black—I don't mean you, of course. You were black already—and I got the feeling that I simply must get on deck and drown myself."

"Well, why didn't you?" demanded Sam, with a strong sense of injury. "I might have forgiven you then. But to come down here and find you singing . . ."

A soft light came into Eustace Hignett's eyes.

"I want to tell you all about that," he said. "It's the most astonishing story. A miracle, you might almost call it. Makes you believe in Fate and all that sort of thing. A week ago I was on the Subway in New York . . ."

He broke off while Sam cursed him, the Subway and the city of New York, in the order named.

"My dear chap, what is the matter?"

"What is the matter? Ha!"

"Something is the matter," persisted Eustace Hignett. "I can tell it by your manner. Something has happened to disturb and upset you. I know you so well that I can pierce the mask. What is it? Tell me."

"Ha, ha!"

"You surely can't still be brooding on that concert business? Why, that's all over. I take it that after my departure you made the most colossal ass of yourself, but why let that worry you? These things cannot affect one permanently."

"Can't they? Let me tell you that as a result of that concert my engagement is broken off."

Eustace sprang forward with outstretched hand.

"Not really? How splendid! Accept my congratulations! This is the finest thing that could possibly have happened. These are not idle words. As one who has been engaged to the girl himself, I speak feelingly. You are well out of it, Sam."

Sam thrust aside his hand. Had it been his neck he might have clutched it eagerly, but he drew the line at shaking hands with Eustace Hignett.

"My heart is broken," he said with dignity.

"That feeling will pass, giving way to one of devout thankfulness. I know! I've been there. After all. . . . Wilhelmina Bennett . . . what is she? A rag and a bone and a hank of hair."

"She is nothing of the kind," said Sam, revolted.

"Pardon me," said Eustace firmly, "I speak as an expert. I know her and I repeat, she is a rag and a bone and a hank of hair!"

"She is the only girl in the world, and owing to your idiotic behavior I have lost her."

"You speak of the only girl in the world," said Eustace blithely. "If you want to hear about the only girl in the world, I will tell you. A week ago I was in the Subway in New York. . . ."

"I'm going to bed," said Sam brusquely.

"All right. I'll tell you while you're undressing."

"I don't want to listen."

"A week ago," said Eustace Hignett, "I will ask you to picture me seated, after some difficulty, in a New York subway; I got into conversation with a girl with an elephant gun."

Sam revised his private commination service in order to include the elephant gun.

"She was my soul-mate," proceeded Eustace with quiet determination. "I didn't know it at the time, but she was. She had grave brown eyes, a wonderful personality, and this elephant gun. She was bringing the gun away from the downtown place where she had taken it to be mended."

"Did she shoot you with it?"

"Shoot me? What do you mean? Why, no!"

"The girl must have been a fool!" said Sam bitterly. "The chance of a lifetime and she missed it. Where are my pajamas?"

"I haven't seen your pajamas. She talked to me about this elephant gun, and explained its mechanism. You can imagine how she soothed my aching heart. My heart, if you recollect, was aching at that moment—quite unnecessarily if I had only known—because it was only a couple of days since my engagement to Wilhelmina Bennett had been broken off. Well, we parted at Sixty-sixth street and, strange as it may seem, I forgot all about her."

"Do it again!"

"Tell it again?"

"Good heavens, no! Forget all about her again."

"Nothing," said Eustace Hignett gravely, "could make me do that. Our souls have blended. Our beings have been called to one another from their deepest depths, saying. . . . There are your pajamas, over in the corner. . . saying, 'You are mine!' How could I forget her after that? Well, as I was saying, we parted. Little did I know that she was sailing on this very boat! But just now she came to me as I writhed on deck. . . ."

"Did you writhe?" asked Sam with a flicker of moody interest.

"I certainly did."

"That's good!"

"But not for long."

"That's bad."

"She came to me and healed me, Sam, that girl is an angel."

"Switch off the light when you've finished."

"She seemed to understand without a word how I was feeling. There are some situations which do not need words. She went away and returned with a mixture of some kind in a glass.

"I don't know what it was. It had Worcester sauce in it. She put it to my lips. She made me drink it. She said it was what her father always used in Africa for bull-calves with the staggers. Well, believe me or believe me not. . . . Are you asleep?"

"Yes."

"Believe me or believe me not, in under two minutes I was not merely freed from the nausea caused by your cigar; I was smoking, myself! I was walking the deck with her without the slightest qualm. I was even able to look over the side from time to time and comment on the beauty of the moon on the water. . . . I have said some mordant things about women since I came on board this boat. I withdraw them unreservedly. They still apply to girls like Wilhelmina Bennett, but I have ceased to include the whole sex in my remarks. Jane Hubbard has restored my faith in woman. Sam! Sam!"

"What?"

"I said that Jane Hubbard had restored my faith in woman."

"Oh, all right."

Eustace Hignett finished undressing and got into bed. With a soft smile on his face he switched off the light. There was a long silence, broken only by the distant purring of engines. At about twelve-thirty a voice came from the lower berth.

"Sam!"

"What is it now?"

"There is a sweet womanly strength about her, Sam. She was telling me she once killed a panther with a hat-pin."

Sam groaned and tossed on his mattress.

Silence fell again.

"At least I think it was a panther," said Eustace Hignett, at a quarter past one. "Either a panther or a puma."

CHAPTER VIII

A week after the liner Atlantic had docked at Southampton, Sam Marlowe might have been observed—and was observed by various of the residents—sitting on a bench on the esplanade of that repellent watering-place, Bingley-on-the-Sea, in Sussex. All watering-places on the south coast of England are blots on the landscape, but, though I am aware that by saying it I shall offend the civic pride of some of the others, none are so peculiarly foul as Bingley-on-the-Sea. The asphalt on the Bingley esplanade is several degrees more depressing than the asphalt on other esplanades. The Swiss waiters at the Hotel Magnificent, where Sam was stopping, are in a class of bungling incompetence by themselves, the envy and despair of all the other Swiss waiters at all the other Hotels Magnificent along the coast. For dreariness of aspect Bingley-on-the-Sea stands alone. The very waves that break on the shingle seem to creep up the beach reluctantly, as if it revolted them to come to such a place.

Why, then, was Sam Marlowe visiting this ozone-swept Gehenna? Why, with all the rest of England at his disposal, had he chosen to spend a week at breezy, blighted Bingley?

Simply because he had been disappointed in love. He had sought relief by slinking off alone to the most benighted spot he knew, in the same spirit as other men in similar circumstances had gone off to the Rockies to shoot grizzly bears.

To a certain extent the experiment had proved successful. If the Hotel Magnificent had not cured his agony, the service and the cooking there had at least done much to take his mind off it. His heart still ached, but he felt equal to going to London and seeing his father, which, of course, he ought to have done immediately upon his arrival in England.

He rose from his bench and, going back to the hotel to inquire about trains, observed a familiar figure in the lobby. Eustace Hignett was leaning over the counter, in conversation with the desk-clerk.

"Hullo, Eustace!" said Sam.

"Hullo, Sam!" said Eustace.

There was a brief silence. The conversational opening had been a little unfortunately chosen, for it reminded both men of a painful episode in their recent lives.

"What are you doing here?" asked Eustace.

"What are you doing here?" asked Sam.

"I came to see you," said Eustace, leading his cousin out of the lobby and onto the bleak esplanade. A fine rain had begun to fall, and Bingley looked, if possible, worse than ever. "I asked for you at your club, and they told me you had come down here."

"What did you want to see me about?"

"The fact is, old man, I'm in a bit of a hole."

"What's the matter?"

"It's a rather long story," said Eustace deprecatingly.

"Go ahead."

"Green Goddess" At T and D Holds Patrons' Interest

"The Green Goddess" is here. Hailed as the outstanding art achievement of the screen, regarded by critics as a perfect picturization of the famous stage success which ran for two solid years on Broadway, this photodrama will be seen at the Richmond T. and D Theatre today. George Arliss—the world's greatest character actor—has the leading role. The part of the heroine is taken by none other than Alice Joyce, back on the screen after an all too long absence, especially for this work. In support of these two celebrities are David Powell, Harry T. Morey, Jetta Goudal and Ivan Simpson. The photoplay was produced by Distinctive Pictures Corporation. Sidney Olcott is the director.

Like the stage play, "The Green Goddess" in screen form instantly caught and held the attention of Broadway for a long run at the Sam H. Harris Theatre, New York, where the world premiere took place on August 14. By reason of its plot, love story and highly melodramatic action "The Green Goddess" answers every demand for a full evening's entertainment in the theatre. Starting with the swift flight of an airplane over the Himalaya Mountains the drama never for a minute loses momentum until its thrilling climax. In a manner of speaking, "The Green Goddess" starts and ends with a smash—the crash of the aviators in the opening episode and the crash of bombs in the rescue scene at the end—scenes never to be forgotten by picture goers.

Admitting participation in the theft of 7000 pounds of lead from the Hercules Podwer company, Richard Deroia, who, with Frank Fereria, was arrested recently by Oakland officers, pleaded guilty to a charge of petty larceny before Justice of the Peace Frank Glass at Martinez yesterday and was sentenced to 180 days in the county jail. A grand larceny charge against Deroia was dismissed.

Fereria claims to be but 19 years of age. If proof of his age is submitted to Superior Judge H. V. Alvarado tomorrow his case will be sertified to the juvenile court.

NEIGHBORHOOD NEWS

Phone 982—Poultry supplies and remedies, Agents Coulson Petaluma Poulery Foods—Hay, Grain, Wood and Coal. Sunset Feed Co., 1316 Macdonald avenue.

If any resident of Richmond knows of families in distress or need, kindly report same to the Societies handling relief. Phone Richmond 1340 or Richmond 335. 3 25tf

DANCING CLASS

Eleanor Hart's dancing class every Saturday at 2:30 p. m. Musicians' hall. Sixth and Macdonald avenue.

PIANOS FOR RENT

You can rent a piano by the month from A. Winters at 11th and Macdonald. 7-10tf

Marceling at reduced prices Friday and Saturday at 808 Macdonald Ave. Phone Rich. 2156-W. for appointments. 10-27-2t

NOTICE OF PUBLIC WORK

NOTICE IS HEREBY GIVEN THAT THE CITY COUNCIL OF THE CITY OF RICHMOND, ON THE 5TH DAY OF NOVEMBER, 1923, PASSED AND ADOPTED RESOLUTION OF INTENTION NO. 416, TO ORDER THE FOLLOWING WORK TO BE DONE IN THE CITY OF RICHMOND, COUNTY OF CONTRA COSTA, STATE OF CALIFORNIA, SAID RESOLUTION BEING SUBSTANTIALLY AS FOLLOWS:

"That the public interest and convenience require, and that it is the intention of the Council of the City of Richmond to order the closing up of the following portion of Standard Avenue, a public street within the corporate limits of the City of Richmond, in the County of Contra Costa, State of California, to wit:

"A strip of land fifty feet wide and twenty-five feet on each side of a center line described as follows:

"Beginning at a point in the center line of Standard Avenue distant thereon North 5° 38′ West, ninety nine and forty three hundredths feet from the end of the seventh course of Road as described in deed from Standard Oil Company to City of Richmond dated September 3, 1909 and recorded in Volume 150 of Deeds, page 18, records of Contra Costa County, California, thence along the center line of Standard Avenue South 5° 38′ East six hundred thirteen and forty-two hundredths feet to the beginning of the seventh course before mentioned, thence South 37° 31′ East four hundred twenty-eight and fifty-eight hundredths feet; thence South 43° 16′ West seventeen hundred forty-eight and nine tenths feet thence South 42° 4′ East, eighty-six and thirty-two hundredths feet; thence South 46° 44′ East one hundred forty-two and four tenths feet to a point distant North 46° 44′ West one hundred twenty-nine and seventy-two hundredths feet from the intersection of the center line of Standard Avenue with the Northwesterly line of Scofield Street produced Northeasterly described in a deed from Standard Oil Company to the City of Richmond dated December 19, 1916 and recorded in Volume 284 of Deeds, page 203, records of Contra Costa County, being a strip of land containing three and four hundred sixty-six thousandths acres, also being all that portion of Standard Avenue lying North and West of a point North 46° 44′ West one hundred twenty-nine and seventy-two hundredths feet from the Northwesterly line of Scofield Street as above described and also being a portion of that certain piece or parcel of land used for street purposes and as described in deed from Standard Oil Company to City of Richmond, dated September 3, 1909 and recorded in Volume 150 of Deeds, page 18, Records of Contra Costa County, California.

"That the exterior boundaries of the district of land to be affected by the closing up of said portion of said street and to be assessed to pay the damages, costs and expenses thereof are hereby specified as follows, to wit:

"That the exterior boundaries of the City of Richmond as they now exist, are hereby adopted as and shall constitute and be the boundaries of such district.

"That said work or improvement is to be done under an act of the Legislature of the State of California, entitled "An Act to provide for laying out, opening, extending, widening, straightening or closing up in whole or in part any street, square, lane, alley, court or place within municipalities, and to condemn and acquire any and all land and property necessary or convenient for that purpose" approved March 6, 1889, and all acts amendatory thereto."

Reference is hereby made to said Resolution of Intention Number 416 now on file in the office of the Clerk of the City of Richmond, for further particulars.

Richmond, California November 7, 1923.

H. D. CHAPMAN,
Superintendent of Streets of the City of Richmond.

Publish, Nov. 8-9-10-11-13-14 15 16 17-18-20.

To Organize Cage League Tonight

Formal organization of an industrial basketball league in Richmond will be made at a meeting to be held in the Y. M. C. A. rooms at 8 o'clock tonight, according to an announcement made yesterday by Secretary A. W. Mueller. Doc Seawright, of the Roosevelt junior high school, will assist in the organization work.

NOTICE

I have recently opened a first-class Shoe repair and Shoe Shining Parlor at

712 Macdonald Avenue

I believe in giving the public the best workmanship for their money. Fairness to One—Fairness to All is my Motto.

Look Over These Low Prices

Men's half soles and heels $1.65
Ladies' half soles and heels $1.25
Ladies heels, 25c. Monday and Friday specials,
Rubber Heels 35c

Finest Shoe Shining In Town

I also carry a fine stock of strong work and dress shoes for men. Give me a trial

Carl Sannazzaki, 712 Macdonald Ave.

Tilden Lumber Co.

PRICE QUALITY SERVICE

E. M. TILDEN, President

Office and mill—15th and Nevin, Richmond.

Phone. Rich 81.

Yards: Oakland, Berkeley, Richmond, Crockett

Flat Rate

AUTO REPAIRING

At Your Home or Mine

J. R. PORTER

Waldo Ave. El Cerrito

"Her" photograph — a comforting traveling companion

"You can send your friends
some roses,
A diamond or a book,
But the only way to send a
smile,
Is to have your picture took."

Give your friends a picture for Xmas. Work finished when promised.

High Class Work Reasonable

J. M. PARKINS

704 Macdonald Avenue

Successor to Hersh's

1½ to 2%

MONTHLY

Absolute Safety

200% Security

For information write

R. J. WHELAN CO.

509 Syndicate Bldg. Oakland, Calif.

Are YOU PARTICULAR?

We Offer
Dining Car Service
and
Observation Cars
with speed and comfort
for your trip to
Sacramento and the
Sacramento Valley.

For further information, call
San Francisco—Garfield 64
Oakland—Piedmont 345

SAN FRANCISCO SACRAMENTO R. R.

Telephone Lakeside 429

Dr. Wong Him Herb Company

2047 Webster Street

OFFICE HOURS

10 A. M. to 12 M. 2 to 6;—7 to 8 P. M.

OAKLAND CALIFORNIA

Rheumatic Paralytic For Years
Now A Well Woman

Oakland, Cal., Sept. 23, 1923.

For years I suffered so from Rheumatic Paralysis that I was unable to leave my bed. My hands and face were swollen and I had agonizing pains all over. My bladder and kidneys were in a terrible condition and I had pleurisy pains.

I had been treated by numerous medical men and had stayed in a hospital for many months, but my condition was not at all improved. A friend having urged me to try the FONG WAN HERBS, my husband asked their herbalist to call on me. We bought and cooked some of the herbs at home, and my bladder and kidneys were relieved almost immediately.

MRS. G. STAAFF

I took the herbs for about four months, and words cannot express my gratitude for my complete recovery. I am also happy to say that although I have taken no herbs at all during the past six months, I still remain well.

I gladly give my photo and this testimonal to the FONG WAN HERB CO. I know FONG WAN to be a straightforward business man who makes no vain boasts. I also know that he has relieved terrible cases of suffering. I have recommended numbers of persons to buy his herbs, and they have all been satisfied.

I live right here in the heart of Oakland. Anyone who really wishes to take the FONG WAN HERBS and would like to know more about how wonderfully the herbs have helped me, can obtain my address at the FONG WAN OFFICE.

MRS. G. STAAFF.

FONG WAN HERB CO.

Guarantees that the Fong Wan Herbalist has relieved more suffers in the East Bay cities than many other herbalists combined.

Genuine, Expert Experienced Herbalist

We have printed hundreds of testimonials in Oakland dailies to verify the statement that FONG WAN is an expert, experienced Herbalist, and has relieved many thousands of sufferers about the Bay.

FONG WAN HERB CO.
UNPARALLELED HERBALIST

This company guarantees FONG WAN HERBALIST has relieved more sufferers of East Bay Cities than many herbalists combined.

548 8th Street, Cor. Clay, Oakland, Calif.
Hours 9 to 7 Daily, 9 to 12 Sunday
Phone Oakland 3767. Consultation Free

Society and Lodge News

Name Officers For Richmond Male Chorus

The Richmond Male Chorus will be the name of the choral society, it was decided upon last night at the meeting at the St. Edmund's church. Twenty-one members have signed up with the society.

Officers elected were: Ralph Wood, chairman; Charles Babcock, secretary and trueasurer; publicity manager, George Harlow; librarian committee, H. Caswell and T. Beard; music committee, Ralph Woods and H. Caswell.

The next rehearsal will be held at The St. Edmund's church will be the evening at 8 o'clock, November 28. The t. Edmund's church will be the temporary meeting place of the chorus.

SONS OF ST. GEORGE TO INSTITUTE LODGE

Sons of St. George will institute a new lodge at Fruitvale on Saturday evening, November 17, at 8 o'clock. The work will be put on by Derby lodge of Alameda, presided over by Grand President J. D. Green of Los Angeles. Gladstone Lodge, Richmond, will attend in a large body, and will assemble at 23rd and Macdonald at 7 p. m., and will make the trip by autos.

An important meeting of the Gladstone lodge will be held Tuesday night, when J. D. Green of Los Angeles, Grand President, will pay an official visit. Oakland and Alameda will be strongly represented. Election of officers will be held at the meeting, and a program and refreshments will follow the election.

DE MOLAY PLANS TO GIVE ENTERTAINMENT

Tentative plans were made for the presentation of the moving picture "George Washington, Man and Boy" by the Richmond chapter of the DeMolay, at their regular meeting held last night in the Richmond hall. The date of the performance will be announced later. Master Chansolor Kenneth Wells had charge of the meeting.

HOSPITAL ASSOCIATION HOLDS BUSINESS MEET

The Richmond Hospital association met yesterday afternoon at the Richmond clubhouse with E. J. Garrard presiding. Expenses for the campaign were arranged for and accounts closed up.

MACCABEES TO CELEBRATE BIRTHDAY AT BIG MEET

Twenty-four members of the W. B. A. of the Maccabees will celebrate their birthdays at the birthday celebration that is to be held on the night of November 28 in the W. O. W. hall, it was announced at the regular meeting held last night. Mrs. Rose Griffin is chairman of the committee.

MISSIONARY SOCIETY HOLDS MEET AT CHRISTIAN CHURCH

The Women's Missionary Society of the First Presbyterian church held a very enthusiastic meeting yesterday afternoon at the church, with Mrs. C. W. Duncan, president, in the chair.

The study for the day was "Japan' and some very interesting talks were given by the members. Mrs. Yager spoke on the religion in Japan, and Mrs. Louise Tarrgave a talk on the customs of that country.

The members decided to attend the Bay Union convention next Tuesday, November 20. A program committee was appointed.

LADIES AUXILIARY OF TRAINMEN HOLD MEETING

Mrs. Alice Jordan presided at the meeting of the Ladies' Auxiliary of Brotherhood of Railway Trainmen yesterday afternoon in W. O. W. hall.

Mrs. Jeon Leggitt of Barstow, a former member of the auxiliary, was a guest at the meeting. Dainty refreshments were served at the close of the meeting.

The committee in charge of the program included Mesdames Rose Hayes, chairman, assisted by Alice Jordan and Nora Hamilton.

San Francisco—$238,700 contract is let for construction of subway under Embarcadero.

Val Verde—10,200 acres of Val Verde Ranch to be subdivided and placed on market in small tracts.

Knitted Scarf

One of the smartest versions of the brushed wool knitted scarfs is the one pictured above. Its broad stripes are produced in real autumn shades—wood brown and the popular shade of tan. (Courtesy Knitted Outerwear Bureau.)

THIMBLE CLUB GUESTS OF MRS. C. W. VALLER

Mrs. E. W. Valler, 762 Seventh street, entertained the Ladies of the Woodcraft Thimble club at an all day session yesterday. The ladies brought the fancy work which had been made for the bazaar to be held on November 22, and the day was spent in working on articles for the affair. The meeting was attended by an unusually large number of members.

Mrs. Mayfield will have the meeting next Tuesday, November 20, at her home on Fifth street.

MRS. NYSTROM WILL ENTERTAIN LADIES' AID

Mrs. A. J. Nystrom, 120 Fourth street, will entertain the members of the Ladies' Aid Society of the First Lutheran church at her home on Thursday, November 15, at 2:00 o'clock, p. m. All ladies are cordially invited to attend.

NATIVE DAUGHTERS WHIST PARTY PROVES BIG SUCCESS

Native Daughters held a successful whist party in Musicians' Hall Tuesday afternoon. Prize winners were Mesdames Beale, Deasey, Halderman, Elwell, Oswell and McMahon. The games have been attended by large crowds of players. The second game will be played next Tuesday afternoon in Musicians' hall.

THREE NEW MEMBERS ARE INITIATED BY FRATERNITY

Initiation of three new members took place Tuesday evening at the meeting of the Alpha Chi chapter of the Kappa Alphi Pi fraternity at the home of Reece Hays, 561 Hayes street, last night. Edward Fanning, Thomas Fitzgerald and Kenneth Hall were the new members taken into the fraternity.

The club was formerly known as the Chesterfield club. Plans have been taken for an informal dance to be held at a date to be fixed at a later date. The next meeting will be held at the home of Clyde Cassidy, 1102 Barrett avenue, on Tuesday evening, November 27.

COMPLETE ARRANGEMENTS FOR TRINITY GIRLS' DANCE

The girls of the Trinity Girls' club have made final arrangements for the dance to be held Saturday night, December 8, in the Point Masonic hall. The members have a well planned program arranged and a successful affair is expected. Supervisors of the dance are Mesdames C. A. Troy, W. F. Lucas and P. T. Cramer.

Martinez—Associated Oil company to install eight new tanks here costing $200,000.

Sixteen Pretty Girls Will Take Part in Benefit

Sixteen pretty high school girls, many of them just "sweet sixteen," at that, will do the "March of the Wooden Soldiers" in the minstrel show for sweet charity which the Richmond Elks will stage at the Richmond T. & D. theater on December 10 and 11.

The girls have been chosen for their ability to sing, naturally. But the Elks also announce that the fact that the young ladies are not hard on the eyes made the selection of the Woden Soldier contingent a labor of love.

In addition to the sixteen mentioned, there will be ten others of equal pulchritude who will hold the spot light in the "Toy Shop" scenes.

Thitry-five Elks, some potential McCormicks, and some who make up in enthusiasm any lacking technique or tunefulness, will form the male chorus. The end men will be selected at next Thursday night's meeting.

Rehearsals will be held in the lodge room this evening. The girls will be on the job for an hour, from 7:30 and the Elks will begin their choral efforts at 8:30.

Post cards, bearing four blackfaced smiling figures were placed in the mails yesterday, calling all the singing Bills to be on hand.

They'll be there!

FIFTY ATTEND FATHERS AND SONS BANQUET

A. C. Burdick acted as chairman of the Fathers and Sons banquet at the St. Edmund's church last night. About fifty men and boys were seated at a delicious banquet served by the ladies of the church.

Rev. George Maxwell of the St. Andrew's Inn in San Francisco, spoke on the relations of fathers and sons. His talk was very interesting and was greatly enjoyed by both the fathers and sons present.

CIVIC CENTER CLUB WILL HOLD MEETING HERE TODAY

A meeting of the Civic Center club is to be held at the W. O. W. hall at 1 o'clock this afternoon, according to an announcement made last night. Mrs. Sam Ripley, president of the county federation of Women's clubs is expected to give a report on the recent visit of Mrs. Winters, national president, at Oakland. A large attendance has been urged.

GLEE CLUB TO HOLD RECITAL HERE DEC. 8

The East Bay societies of The Marnnerchar Glee club will hold a recital in the Richmond Club house on the evening of December 8. Following the entertainment will be held a dance. R. Barda of Richmond is chairman of the committee in charge.

Alvarado—Local salt output estimated at 75,000 tons, one of largest in many years.

DR. A. W. CHASE FAMILY REMEDIES

THE WELL-KNOWN MEDICINES OF THE FAMOUS RECEIPT BOOK AUTHOR

K-L Pills

For Kidney and Liver Troubles, Constipation, Intestinal Indigestion and Kindred Ailments

Liver trouble leads to serious ills. And a sure sign of liver trouble is biliousness. If you have attacks of headache, if you have a coated tongue, if you have a fickle appetite, you probably are bilious—which may lead to derangement of the liver and to serious and quite often fatal results. Read this strong endorsement of Dr. A. W. Chase's K-L Pills. Mrs. J. H. Stone, Route No. 3, Baxley, Ga., writes:

"For a number of years I have been troubled with my kidneys, liver and also my heart. I find Dr. A. W. Chase's K-L Pills a wonderful remedy. They certainly are the finest I ever used. I would not be without them in my home and take great pleasure in recommending them to my friends."

You can buy Dr. Chase's K-L Pills at all drug stores. To be sure of getting the genuine, see that portrait and signature of A. W. Chase, M.D., are on each box—your protection against imitation.

Dr. A. W. CHASE MEDICINE CO. 257 Washington St., Buffalo, N. Y.

SHOPPING AROUND FOR GOOD TRADE IS POOR BUSINESS

The customary plan of automobile owners of shopping around for a good "trade" when they are turning in their old car on a new one is poor business, with the dealer and the motorist equally to blame, says Motor Land, the Pacific coast magazine of motoring.

A motorist should not necessarily take the allowance quoted by the first dealer he consults as representing the market value of his car, Motor Land says. It may be too high; or too low. A few quotations are necessary as a means of striking an average; but not with a view to favoring the dealer who makes the most liberal allowance. This average will be more nearly representative of the market value of the car, and should enable the motorist to place his order with a better conception of values.

There is a natural temptation for the dealer to make a more liberal allowance if in this way he is able to place another one of his cars in service, but he is rapidly learning that cutting his commissions (for this is virtually what he does when he offers more than the old car is worth in order to sell a new one) is risky business and a process that leads sooner or later to bankruptcy.

When the progressive dealer names his limit and bases his figure on the estimate of a competent appraiser, the car owner should be satisfied that the figure quoted represents the market value and that the figure quoted represents the market value and that anything which any dealer offers beyond that figure will serve no good purpose

Oakland—"New Industries Committee" organized to advertise possibilities and bring new industries to East Bay district.

Sour Stomach Is Caused by Acids

Stay off the damp ground, avoid exposure, keep the feet dry, eat no sweets of any kind for a while, drink lots of water and above all take a spoonful of Jad Salts occasionally to help keep down pdic acid and toxic acids.

Rheumatism is caused by poison toxins, called acids, which are generated in the bowels and absorbed into the blood. It is the function of the kidneys to filter this acid from the blood and cast it out into the urine. The pores of the skin are also a means of freeing the blood of this impurity. In damp and chilly cold weather, the skin pores are closed, causing the kidneys to do double work; they become weak and sluggish; and fail to eliminate this poison, which keeps on accumulating and circulating through the system eventually settling in the joints and muscles, causing stiffness soreness and pains called rheumatism.

At the first twings of rheumatism get from any pharmacist about four ounces of Jad Salts; put a tablespoonful in a glass of water and drink before breakfast each morning for a week. This is helpful to neutralize the acidity, remove body waste also, and helps to rid the blood of these rheumatic poisons.

Jad salts is inexpensive, and is made from the acid of grapes and lemon juice, combined with lithia, and is used with excellent results by thousands of folks who are subject to rheumatism.

Comb Sage Tea In Hair To Darken It

The old time mixture of Sage Tea and Sulphur, for darkening gray, streaked and faded hair is grandmother's recipe, and folks are again using it to keep their hair a good, even color, which is quite sensible.

Stop Cough Following Flu

Stop coughs resulting from Flu, Grippe, Whooping Cough, Asthma, and Bronchitis with Foley's Honey and Tar. "The flu left me with a severe cough which was quickly relieved with Foley's Honey and Tar" writes Mrs. K. D. Drake, of Childs, Md. A few cents worth of Foley's Honey and Tar will offset serious diseases by checking your coughs and colds, saving you many dollars. Contains no opiates—ingredients printed on wrapper. Insist on Foleys. Refuse substitutes. Sold everywhere.

Stop Rheumatism With Red Peppers

When you are suffering with rehumatism so you can hardly get around just try Red Pepper Rub and you will have the quickest relief known.

Nothing has so much concentrated, penetrating heat as red peppers. Instant relief. Just as soon as you apply Red Pepper Rub you feel tthe tingling heat. In three minutes it warms the sore spot through and through. Frees the blood circulation breaks up the congestion—and the old rheumatism torture is gone.

Rowles Red Pepper Rub, made from red peppers costs little at any drug store. Get a jar at once. Be sure to get the genuine with the name Rowles on every package.-adt

BERNARR MACFADDEN

Health Hints by the Father of Physical Culture

The question is frequently and anxiously asked: "What can be done about pimples?"

They can be eradicated and in most instances this can be accomplished in a few weeks. The same is true of blackheads.

Acne is an inflammation involving the sebaceous glands which lubricate the skin. As a result of this inflammation we have tubercles papules, pustules and redness. The tubercules and postules roughen the skin, and they can be felt at times when they are not seen. The postules are the common disfiguring pimples, which come to the surface and contain pus. This is the acne of youth, and acne common between the ages of twelve and thirty, though it is seen in those under twelve and in those who are over thirty.

Acne usually occurs on the face, but it is not at all uncommon on the chest and the back.

The blackheads accompany bad cases of pimples. They are due to the coarsening of the skin so that the opening of the sebaceous ducts grow larger and then dust easily gathers there and forms a small dark plug. Or else there is decomposition of the contents of these sebaceous ducts, which turn dark and disfigure the face. In a normal skin the sebum, or skin lubricant, is fed on to the surface at such a rate that there can be no accumulation of discolored waste in the little tubes. In acne this automatic feeding is interfered with, and hence the blackheads.

Many professional men believe that pimples are due to bacteria. There are plenty of bacteria present, but the bacteria are the result, not the cause of the perversion. However, if it please anyone to talk of the microbacillus of seborrhea, so let it be. But it doesn't mean anything so far as cure is concerned.

Pimples are a filth disease. They are caused by bad blood. The bad blood is caused briefly by digestive wrongs. During the youthful years the appetite is keen, and it is the courting age. There is no other food which so quickly clogs the liver and fouls the blood system, when eiten in large quantities as chocolates. They are a heavy, rich food, containing much oil and sugar. They should not be eaten between meals. When eaten, they should be treated as a nourishing, concentrated food and should either form the main part of the meal, or else one or two pieces may be eaten as dessert.

Pomona—Chamber of Commerce and Pomona Valley Realty Board launch $15,000 advertising campaign through press of southern California.

Oakland Police Probe Case of Man Found Here

Oakland police today are investigating the case of Fred Gillman, 1602 Eighth street, Oakland, who was found in Richmond early yesterday morning in a dazed condition, and with a bullet wound in his arm.

Gillman told local officers that he was shot by Harold Smith, 1438 Eleventh street, Oakland, at the home of Gillman's former wife, but refused to state the cause of the argument.

When found here by police, Gillman seemed unable to account for his actions. He was taken to the Abbott emergency hospital for treatment and later was removed to his home.

Los Angeles—Becoming one of the greatest manufacturing cities in the world. Wages paid in industries in Los Angeles county aggregate $277,000,000 yearly.

PRICES GO UP THURSDAY

The raise of 10 per cent in price on all lots at

Villa Nova

will go into effect Thursday morning at 8 o'clock. There is still time for you to buy at the present extra low price.

Come out today and choose the lot that you want in this rapidly growing district. Make this 10 per cent profit and many more profits that will follow.

Building going on in every section of the tract. You will be astonished at the development here.

Tract office open all day.

SPECIAL PRICES on the Bostonian Crossett Endicott and Johnson Shoes

Special Leather For Repairing

We use specially prepared leather for all our repairing. Special attention given to ladies' shoes. The leather we use will last longer than any other on the market.

REASONABLE PRICES

B-B SHOE STORE

720 Macdonald Ave. Phone R. 1447

SPECIALS

Telephone 982	Telephone 982
700 Sacks Sperry Surelay Per Sack	$2.50
100 Sacks Albers Egg Maker Per Sack	$2.50
2500 Sacks Wood Per Sack	25c

HAY GRAIN WOOD COAL

Poultry Supplies of All Kinds

Sunset Feed & Coal Co.

1316 Macdonald Avenue

PURITY

We are mighty proud of the name Purity. It means a great deal to the consumer—it means milk that is absolutely pure and free from germs that destroy health. You can safely drink as much of our milk as you may desire, knowing full well that you are drinking something that will positively be beneficial to your health. Our delivery service is ideal.

DELIVERIES DAILY RIGHT AT YOUR DOOR

Fresh Eggs Daily

Direct from the ranch—

Creamery Butter

Our Milk is Perfectly Pasteurized

Alfred Costa, Proprietor **PURITY CREAMERY** Telephone Richmond 505

LINE O' SMILES

By Gloom Chaser

Howdy Folks. To travel hopefully is better than to arrive—and to stay at home is better than either.

CIVILIZATION IS JUST A SLOW BUSINESS OF MAKING A WEEK-END LONGER.

No matter what's the matter, fishing is good for it.

What is home without a little fairy to read the funny paper to on Sundays.

THERE IS A SUSPICION ON THAT THE "LI" IS THE BIGGEST PART OF ALIBI.

Settling a coal strike gets a governor almost as much publicity as fighting the klan.

The man who has dived through an automobile windshield can appreciate the pleasures of football.

She dropped her hankie,
"I get it," I said,
And now I am wearing
A lump on my head.
(She picked it up too.)

Why don't somebody offer a a correspondence course in bricklaying for the benefit of men who work ten hours a day at desks for $35 a week?

Wanted—An alarm clock that will reach out its hands and gently open your eyes and smile, instead of scaring you half to death.

Notice a number of he-flappers have adopted the English butler type of sideburns, which the she-flappers think is too cute for anything.

"Let me go, let me go, let me go!"
"Why should I let you go?"
"I'm a little flim and I want to be released."

Mother—That young man had no business to kiss you last night.
Daughter—But that wasn't business; it was pleasure.

A Pinole man claims that recently he motored through town in which so far he was unable to perceive, there was no Little Gem restaurant.

SUNDAY IS THE FIRST DAY OF THE WEEK, MONDAY IS THE WORST DAY.

When we buy a horse, we feel their teeth to see if they are real; when we marry a woman, we're not so particular.

Youngstown Ohio, couple eloped on the bumpers of a freight train, which is another instance in which true love did not run smooth.

NO, EVA, THE TOUCH SYSTEM DOES NOT MEAN A COURSE FOR PICKPOCKETS.

Pretty is as pretty isn't painted.

A good name is hard to get and harder to keep, like a good wife.

A young lady says she has an aunt who is so fat that the only thing she can buy ready made is a handkerchief.

When a husband comes home late he should blame it on business (the first time;) apologize (the second time;) lie (the third time;) and remove his shoes at the door (the fourth time.)

Life is about equally divided, between wishing for something you can't afford and wishing you hadn't spent so much last month.

Los Angeles—Fox Pictures corporation announces $27,000,000 improvement program for coming year including construction of $5,000,000 studio near Beverly Hills.

Del Monte—Construction of six new modern homes under way.

Just Town Talk

Copied Right by R. De B.

THE FIRST one came in
* * *
TWO OR THREE days ago
* * *
AND WHEN I saw her
* * *
FRAMED IN THE doorway
* * *
I IMMEDIATELY got up
* * *
AND PUT down my pipe
* * *
AND REACHED for a chair
* * *
AND TOLD HER to be seated
* * *
AND SHE thanked me
* * *
WITH A pleasant smile
* * *
AND I took notice
* * *
OF A DEEP red blush
* * *
UPON HER cheek
* * *
AND THE GRACEFUL curve
* * *
OF HER DARK eyelashes
* * *
AND SHE crossed her legs
* * *
AND I noticed
* * *
HER NEW fall hat
* * *
AND AFTER a minute
* * *
SHE OPENED her handbag
* * *
AND TOOK OUT some papers
* * *
AND SAID SHE had written
* * *
SEVERAL VERSES of poetry
* * *
AND WANTED to know
* * *
WHETHER I'D run them
* * *
AND SHE smiled
* * *
AND I smiled back
* * *
THE FIRST chance I got
* * *
AND TOLD HER I would
* * *
AND EARLY this morning

ANOTHER CAME IN
* * *
AND SHE MUST have been
* * *
IN HER youthful prime
* * *
WHEN HENRY Ford
* * *
FIRST STARTED out
* * *
IN THE roller coaster business
* * *
AND SHE possessed
* * *
WHAT IS known
* * *
AS A "Pullman Smile"
* * *
"LOWERS ALL gone
* * *
ONLY A few uppers left"
* * *
AND SHE told me
* * *
SHE'D WRITTEN some verse
* * *
AND I looked it over
* * *
AND REACHED for a book
* * *
AND BEGAN to explain
* * *
HOW THE legislature
* * *
WOULD IMPOSE a heavy fine
* * *
UPON ANY publication
THAT RESORTED to poetry
TO FILL up space
AND I watched her
AND SHE ROLLED up
HER. LITERARY efforts
AND THE thought
OCCURRED to me
THAT AFTER all
IT MUST BE consoling
FOR HER to recall
"THAT TRUE happiness

Penney Store Nine Defeats Park Team

The Richmond J. C. Penney Store baseball team was victorious in its contest with the Bushrod Park nine of Oakland in a hard fought game yesterday, coming out on the long end of the 6 to 3 score.

The batting order of the locals was as follows: Gillon, 2b; Glum, rf; Muth, c; Logan, 1b; Barbieri, ss; Jordan, 3b; Gualdoni, cf; Viura, lf; Villappos, p. The hitting of Jordan and Glum featured the game.

Gladys Walton in "The Untameable" at Macdonald Today

The extraordinary experiences of a girl who possessed a dual personality, a nature that amounted virtually to a dual identity, are presented in "The Untameable," the Universal attraction starring Gladys Walton, which comes today to the Macdonald theatre.

The girl's character existed in two distinct realms, one good, the other evil. In a way, her life was that of a feminine "Jekyll and Hyde" existence.

Her more natural self was that of a sweet, charming and generous girl, but she was afflicted with a terrible temper that occasionally got beyond the grip of her control. In this state of mind, she was cruel, selfish, and overbearing.

Through the hynotic influence of a skillful and unscrupulous doctor, the vicious side of her nature was accentuated and her nature became virtually the subject of his will. Her real personality became distorted and was eventually almost entirely masked through the strength of the doctor's mental power over her.

"The Untameable" is a screen version of Gelett Burgess' famous novel, "The White Cat," and presents a question that is distinctly unusually and dramatically interesting. Herbert Blache directed.

Antioch—Plans being prepared for a two-story class A hotel costing $100,000.

"COMES FROM the inside"

I THANK you.

RED CROSS PLANS FOR COMING YEAR

Over $2,000,000 in Fund for War Sufferers—National Budget Is $5,543,077.

AID TO VETERANS STANDS FIRST

Expended $9,738,448 in Services to Mankind Last Year at Home and Abroad.

Washington.—With a budget of $5,543,077.81 for carrying out the program of service during the current fiscal year, beginning July 1, the American Red Cross announces that this amount was $4,195,370.41 less than was expended during the fiscal year ended last June 30. During that year expenditures reached a total of $9,738,448.22, of which amount $2,605,696.09 was devoted to relief of refugees in Greece who had been driven out of Asia Minor. In announcing the budget for the year, the statement from National Headquarters emphasized the fact that its extensive work at home and abroad depends almost wholly upon the nation-wide support of the organization through enrollment of membership in large numbers during the annual roll call, which will be in progress from November 11 to November 29 under the auspices of the 3,600 Chapters in the United States and throughout the world. These Chapters, it is pointed out, during the last fiscal year expended of their own funds approximately $3,920,000 in work for the men who wore the United States uniform during the World War, so that the estimate of some $15,000,000 expended during twelve months by the American Red Cross as a whole is considered conservative.

Soldier Service Stands First

From July 1, 1917, to June 30, 1923, the American Red Cross spent nationally and through its Chapters close to $164,000,000 in behalf of American soldiers who served in the war and their families. During last year the figure alone mounted to more than $5,866,255, and for the current fiscal year National Headquarters has set aside under the heading, "Assistance to Disabled ex-Service Men and Women," $2,065,834.20. The Chapters will continue to do their part, so that it may be predicted with confidence that again more than $5,500,000 will be disbursed in the large variety of services to the disabled men and women and their families—services for which the Government cannot provide and which reach the individual case with the sympathy and understanding only actual contact can insure. This work of the American Red Cross approaches the fifth anniversary of the Armistice, which ended the World War with only slight decrease in calls for service in the interest of the welfare and rehabilitation of those who suffered physical disability in the service of their country.

In the interest of the enlisted men serving in the Army and the Navy the budget provides $309,020 for the current year. This is obligatory under the Red Cross charter, for the organization must act in matters of voluntary relief and as a medium of communication between the people and their Army and Navy.

Domestic Program Extensive

The domestic operations of the American Red Cross comprise an accurate indicator of the continuing calls for expansion in all the established and authorized services. The budget aggregates $4,636,449.70, as against expenditures during the last year of $4,452,066.20. The abnormal demands in the foreign field in the last several years, however, have largely subsided, and in consequence $906,628.11 has been set for the 1923-24 budget under foreign operations. On this amount $394,303.91 is set aside for engagements which will close the work for the refugees in Greece, for whose amelioration $2,605,696.09 was expended up to June 30, when the American Red Cross withdrew, and the work was taken over under the control of the Greek government. For liquidation and completion of general relief in Europe the budget provides $100,000, and for American Junior Red Cross projects, foreign and insular, and assistance to Chapters listed under foreign operations.

Ready for Emergency Calls

The readiness of the American Red Cross to answer immediately with effective service in cases of emergency is an outstanding feature of its program that is universally recognized. During last year $535,000 was spent for relief in 110 dicasters, which was $207,500 in excess of budget provisions. This year $400,000 has been appropriated for this service. Since 1881 the Red Cross has administered more than $20,000,000 in relief work following disasters.

Other budget items in the schedule for domestic operations include $1,282,524.20 for service and assistance to the 3,600 Chapters and their Branches; $80,000 for assistance to other organizations, particularly stressing child health activities; $194,600 for Junior Red Cross projects and service; $16,824.30 for assistance to Nurses' Training Schools, and for other activities $111,459.80. For supervision of service activities and general management of the entire American Red Cross less than $225,000 is allotted.

Turlock—2640 carloads of produce with valuation of over $3,000,000 shipped from district this season.

Company Offers to Give Away Heater

For the closest estimate of the amount of electricity needed a month to operate a Wesix Automatic electric water heater, the Western States Gas and Electric company will give one of the heaters, according to an announcement made by the company. The contest is open to every resident of the Richmond district, which includes this city, El Cerrito, Stege and San Pablo. Answers in the contest must be handed in not later than 5 o'clock Saturday afternoon, November 24.

Watsonville—Apple shipments from this district so far this season totaled 2506 carloads.

LOT
On Macdonald Ave.
Between 13th & 14th
$5250
Ask "Dud" He Knows
I. D. Kirkpatrick
Realestate—Insurance
314—6th Street
R. 147 PHONE R.756

MACDONALD THEATER
TODAY
Gldays Walton and Malcolm McGregor in
"The Untameable"
Comedy—Buddy Messenger in
"THIS A HELL"
—Classic—
Daniel Webster
TOMORROW
Lupino Lane in
"Friendly Husband"

Recovery From Disturbance of Calamity Tests Relief Services of Red Cross

© INTERNATIONAL NEWS REEL

SAVING PROPERTY ON THE EDGE OF A GREAT FIRE WHILE RED CROSS WORKERS SERVE THE INJURED AND HOMELESS

Washington. — "Japan's earthquake calamity, with its toll of 103,000 dead, 125,000 injured, 235,000 missing and more than 2,000,000 homeless, will affect the equilibrium of the people of the empire for a long period," says Judge John Barton Payne, chairman of the American Red Cross. "The after-effect of disaster is far-reaching in its disturbing influences, which persons at a distance cannot visualize, however deeply they are moved to sympathetic action by first reports of extensive loss of life and property," he added. "The munificence of America in giving two-fold for Japan's relief was characteristic of our people and it serves to point out the lesson learned by the Disaster Relief Service of the Red Cross that the first estimates of destruction generally err on the side of conservatism."

As an example of the long period of recovery which follows disaster Judge Payne cited the forest fires in Minnesota. Many of the persons injured and impoverished in October, 1918, are receiving relief from the Red Cross Chapter at Duluth today—four years after that disaster. The operations undertaken by the Red Cross to rescue and relieve the victims in this instance also had a happy contributing result, for these activities led to the establishing of the Forest Fire Commission by Minnesota, empowered to protect the State's great forest reserves.

The 110 disasters in the United States during the year ended June 30, according to the annual report of the American Red Cross, resulted in 240 deaths, 991 persons injured, and property losses estimated at $20,710,000. The record shows nearly every section of the country had its disaster, from Maine to California, and from the Great Lakes to the Gulf of Mexico. The victims sheltered, fed and clothed by the Red Cross numbered nearly 20,000. In the recent $10,000,000 fire which destroyed a large part of the residential section of Berkeley, Cal., pictured above, effective emergency service was given by hundreds of University of California students, who were quickly organized by Red Cross workers into safety battalions and did much to minimize loss of property and human suffering.

Disaster relief will ever be a foremost duty of the American Red Cross, Judge Payne points out, for calamity comes without warning, and the Red Cross must successfully meet the test of readiness for immediate relief operations wherever the call for services arises. "The American Red Cross is the outward expression, coined into action, of the hearts of the American people," says Judge Payne, who expresses confidence in the success of the membership Roll Call opening Armistice Day, November 11, and bespeaks his belief that the Red Cross would in this year's campaign maintain its numerical strength and recruit many thousands of new members among persons who had come to realize through recent world-stirring calamity that the Red Cross must carry on in peace time as promptly and effectually as in time of war.

"I'm one RADIO FAN that never shivers!"

Comfortable as you make 'em even until the small, wee hours when the last program is "signed off."

Pearl Oil will keep the room warm with no more bother than lighting a match—no fire to build—wood, coal, or ashes to lug. As easy to "keep up" as turning a wick—the most convenient heat ever made.

When you order—get the oil that burns up completely, that leaves the air sweet, fresh and clean. Pearl Oil is refined and re-refined by the Standard Oil Company's special process — every drop is entirely consumed in clear, heat-producing flame. Be sure the kerosene you use is the highest quality only—when you order say "Pearl Oil" by name.

STANDARD OIL COMPANY
(Calif.

PEARL (KEROSENE) OIL for HEAT & LIGHT

CLASSIFIED ADS.

Advertising Rates

Reading notices 10 cents per line first insertion; 5 cents per line for subsequent insertion.

Political advertising per solid-inch, 50 cents.

CLASSIFIED RATES
Minimum Charge, 25 cents

1 times	2 cents per word
3 times	3 cents per word
4 times	4 cents per word
5 times	5 cents per word
6 times	6 cents per word
10 times	9 cents per word

For Sale—Real State

FOR SALE
Four room cottage on two lots in Greater Richmond Pablo tract. A bargain at $1,400. One-half down and balance $10 per month. Apply or address 1030 Macdonald Avenue.

FOR SALE—Grocery store. $300. Apply 638 20th St., after 5 p. m. 11-7 3t

STORE with living rooms and bath on Macodnald between 13th and 14th. Apply 239 11th St. 11-8 3t

FOR SALE— Furnished Cottage, 3 large rooms and pantry, on 14th St. near Macdonald avenue. A bargain for some one looking for a home on lots 50x112 1-2. terms car be arranged. See J. M. Yocum, 1928 Macdonald avenue. 11-6-6t

LOTS FOR SALE—2 lots in Cerritos addition to Richmond, opposite Pullman car shops. R. E. Wilson, P. O. box 723, Long Beach. Nov. 3-3t

SWAP $800 equity, Bissell 7 room bungalow for good late car. A. J. Heald, 1050 Brett Inglewood, Cal. 8-25-tf.

TWO FINE 5 room modern flats, entirely renovated throughout. Water free. $27.50 and $25.00. 3rd St. near Maine. Inquire 101 Ohio st. 9-10-tf.

FOR SALE—on terms or will lease five room bungalow with about two acres rich garden land, out buildings, city water, electricity. Situated at Bayview ave. and C st. Also vacant lots in the same vicinity. Renters see Mrs. Benke near premises, buyers see or address owner H. C. Semple, 40 Seventh St., San Francisco. 7-4-tf

For Sale

FOR SALE—Trailer for auto. Good condition. $25. Call 551 20th St. 11-10 6t

FOR SALE—Haynes Touring car. A-1 condition, new tires, $300. Also a piano. $75. Phone 1243-J. 7t

FOR SALE—Oldsmobile six, 1918. Inquire 29 Ninth St. 11-1-6t

FOR SALE—Ford roadster and truck cheap. Inquire at 231 Fifteenth Street. 11-12 3t

FOR SALE—$40 deposit with Richmond dealer on new or second hand Ford. Sacrifice. Make offer. Address Bx. 1272 Record-Herald. 10-13-tf

For Rent

2-ROOM furnished apartment, private bath. Apply 237 or 239 11th St., between Macdonald and Bissell. 11-8 3t

FOR RENT—Upper furnished flat, 4 rooms and bath. Inquire 329 7th St. Phone 743-J. 6t

FOR RENT—Two light housekeeping rooms, 1725 Clinton Avenue. 10-24-6t

FOR RENT—Two furnished housekeeping rooms, $20 per mo. Light and water included. 577 6th St. tf.

FOR RENT—One front bedroom, private entrance, also room for working girl, rent reasonable. Inquire at 548 Sixth Street. 11-7 6t

TWO 4-room modern flats, just completed, with garages, $45 Apply to 237 14th St. 6-3t.

FOR RENT—Nice room, for gentleman, next to Martin's Grill. Apply at 266 Tenth street. 11-6-1mo

HOUSES TO LET—4 rooms, garage and chicken yard, 119 Sixth St. Rent $28 a month. 10-25 2t

Burg Bros. Bargains

EXCEPTIONALLY FINE house of six rooms, bath and breakfast nook. Just completed. Ready to move in. Contains all the latest modern features. Garage and big lot in beautiful Grand View Terrace, the only high-class, fully restricted tract in Richmond.

Nothing finer could be desired for a home. See it and you will want it. For sale on easy terms.

BURG BROS
Incorporated
23rd & Macdonald Rich. 780

FOR RENT—2 room furnished house keeping apartments, $15 and $20, including light and water, at 577 Fifth street. 10-24-tf.

BOARD and room, hot and cold running water, $30 per month. 634 Bissell avenue. 10-16-tf

FOR RENT—Two or 3 room sunny apartments; also single room; running water; newly renovated. Apply Apt. 4, 34 Washington Ave.

FOR RENT—Modern 5-room upper flat, with garage. Will be vacant November 1st. 2015 Nevin Ave. Apply 621 18th St. 10-18-3t

FOR RENT —Three room cottage. Partly furnished. Inquire 250 11th Street. 11-10 3t

Wanted

WANTED—A partner wanted on good proposition. For further particulars apply at the Subway Cafe. 1822 Macdonald avenue. 11-6-1wk

WANTED—Young man 21 would like job driving or clerking. Have had experience in both. Ref. Address Box 706 Record-Herald. 10-25tf.

WANTED—Room and board with private family by two gentlemen. References furnished. Record-Herald Box 13-M. 24-4t.

WANTED—Family washings to do at home. Apply Box 631, Record-Herald. 11-10 2t

WANTED—High school girls and boys as well as women and men to solicit also sell. Call at 325 Sixth st., Richmond, from 10 mornings to 9 nights.

HELP WANTED—$30 per month, good home and board, for some competent person to care for sick lady. 555 North 5th St., Richmond. 11-11 3t

HOTEL ANDERSON
149 Richmond Ave.
ROOMS: with or without board. Hotel all newly renovated. Hot and cold water. Steam heated. Good home cooking. Board $1.25 per day. 11-3-tf

I. C. S. Office for Contra Costa county now at 1201 Macdonald Ave. F. D. Abbott, manager. The manager will be in the office every Saturday, including evenings. 10-17-1mo.

WANTED—Woman to care for convalescent lady and do light housekeeping. Address Box 1112, in care Record-Herald. 11-12 pt

BOOKKEEPER and office girl wanted; must be able to use typewriter, state experience, where worked in past, and salary expected. Address Box 1111, in care Record-Herald. 11-10 6t

LOST—Black patent leather vanity case, between the Associated Oil Station in San Rafael and the ferry. Finder please return to the Record-Herald office. 11-14 3t

Talk to LESTER
At 311 Tenth Street

Do you want a home built? I will build it for you to your order. Small payment down. Why not own your own home?

Two fine building lots on 11th St. only $1700—near Roosevelt Avenue Select neighborhood.

No.—301—Here is a real bargain, an investment that pays 18 per cent. and in a choice location. Full price $4500 and only requires $2600 to handle.

No 293—A new up-to-date four-room bungalow, oak floors—with all modern improvements—and the price is right—Terms—come in and talk it over.

No. 252—A fine buy, three lots on corner and a 5-room cottage—high basement—barn—chicken yards — city water—sewer. Only $1500. Easy terms.

No. 300—A sacrifice! A modern 5-room cottage,—two fine lots—with two garages—One and one-half blocks from Macdonald Avenue. Only $5000. Owners moving away. Satisfactory terms can be arranged

No. 302—A real nice little house, 4-room bungalow with 32 feet lot—140 feet deep with 16 foot alley, garage. Only $3500. Easy terms.

No. 271—A home and income at the same time! A fine lot with two four-room cottages—always rented—a fine location—only $2000. Easy terms.

No. 302—Some very fine small ranches for exchange for Richmond improved property. If you are interested in ranches let me show you some of my listings.

No 303—8 acres dairy ranch, including 11 milk cows with full equipment—milk route in Richmond paying $400 per month net. Price $6,600. One-half cash, balance to suit buyer. This also includes a Ford truck.

No. 304—4-room cottage, with garage a snap—only $1700. Terms, $300 cash, balance to suit.

No. 305—Two fine lots on 11th St., between Barrett Avenue and Roosevelt Avenue. Only $1700 50x112. Select neighborhood.

No. 306—Business lots on Macdonald Avenue and Nevin Avenue. Have clients for long lease.

Lots in all parts of town for sale or will build to suit. Why not pay rent to yourself? I make a speciality of looking after non-residents property.

5-room house—two high lots, basement, garage, chicken house, full price, $5000—$1000 cash, easy terms

5-room bungalow—13th Street, $3150. $500 cash, balance to suit buyer, near Barrett Avenue

5-room modern bungalow on 11th St. Just off Roosevelt Avenue. $5000. Terms—$1000 cash, balance to suit

What have you in ranches for exchange? I have some high class income property in San Francisco paying big interest on the investment. Phone Richmond 1173 or address me at 311 10th Street, Richmond, Calif.

RENTING— COLLECTING— INSURANCE — NOTARY

LOST—On Tuesday night, city warrant and papers on Cutting Boulevard between 13th and 14th Sts. Return to C. A. Odell. 11-8 2t

LOST—Bunch of keys between 9th and Macdonald and the T and D Theater. Return to 665 22nd St. 11-8 1t

FOR SALE—Good wicker baby buggy, reasonable. Apply 1812 Chanslor Ave. 11-11 3t

INSURANCE
Fire Life Automobile
Insure in the world's oldest companies, ROYAL, PHOENIX, JOHN HANCOCK, IMPERIAL, LIBERTY, UNION, COLUMBIA. Call at 325 Sixth St. Richmond, Calif. Open till nine P. M. 10-23

$10.00 to $50.00 QUICKLY
To The Many Workers
Rates lowest. No security, no publicity. Best and most private terms. What National banks do for big business, we do for the man or the woman who works.
H. L. DRAKE.

HAVE your suit cleaned and pressed at Black's, 10th and Macdonald avenue. Phone 723. We call and deliver. Prompt service and good work.

ROOM and board. Private family. Inquire 176 Ninth. 11-7 6t

NOTICE
The undersigned gives notice that he has purchased the All-American Shoe Shop, located at Ninth and Nevin. All debts against and accounts due this firm must be presented or settled before November 16, 1923. Richmond, Calif., Nov. 7, 1923.
11-8 7t B. K. LEWIS.

DANCING
Dancing every Wednesday and Saturday nights at Winters Recreation hall. 7-10-tf

NOTICE
To Whom It May Concern: Notice is hereby given that I have sold the Mira Vista Grocery store and business located at San Pablo avenue and Barrett avenue to Mrs. Lanthier and that I shall not be responsible for any debts contracted after this date.
(Signed) J. GIBBS.
Dated October 31, 1923.

CHIROPRACTIC

The Chiropractic Hammock
Call at 325 Sixth Street, Richmond California, from nine mornings to nine o'clock, night.—advt.

PAULSEN'S TIPS

Investment $2000 Below Price

Houses on two lots, one-half block from Macdonald, on one of the best streets in Richmond. Income approximates $100 a month.

THIS HAS A WONDERFUL FUTURE

Paulsen Realty Service
T. & D. Theater Bldg
Phone Richmond 825

I Specialize in
HOMES

My aim is to find for my clients what they want and not try to sell them something they do not want.

Are you in the market?

Let Me Serve You
E. P. Vaughan
610 Macdonald Avenue
Real Estate Collections
Insurance and Notary

Professional Cards

DR. J. T. SPALDING
Physician and Surgeon
DR. CLARA SPALDING
Women and Children
Telephone: Richmond 20
Office 803 Macdonald Ave.

W. W. FRASER, M.D.
Homeopathic Physician & Surgeon
Office 707 Macdonald. Pillow Bldg.
Phone 839-W

GROVER E. MILNES
NOTARY PUBLIC
1030 Macdonald Ave.
Office phone 70
Residence phone 762

TYPEWRITERS
Sold Repaired
Kearney-Furrer
Phone Richmond 7
721 Macdonald Ave.

Clothes Cleaned by New Process
No gasoline. No odor.
Work guaranteed to be such.
PHONES
Rich 688 Rich 2220
C. O. D. Cleaners And Dyers
11 Park Place 2205 Macdonald

Wing Chan & Kong
901 CLAY ST., COR. 9TH ST.
OAKLAND, CALIFORNIA—PORTLAND, OREGON

CHINESE EXPERT HERBALISTS

How to Get the Best Results and Keep Well
CHANG & KONG

Our specially imported herb remedies of over 3000 varieties have been used in China for centuries. They positively relieve the various diseases whether your ailment be of the lungs, stomach, heart, liver, kidneys bladder, or if you are afflicted with indigestion, asthma, catarrh blood poison, (including blood disorder and high and low blood pressure,) rheumatism, appendicitis piles, female affliction or any other known complaint, our wonderful herbs will not only give absolute relief but will give immediate relief, but will absolutely cleanse every impurity from your system by our Chinese Herb specialist. All ailments of whatever nature successfully treated by our wonderful, life-giving Chinese herbs.

When your case is given up as hopeless by others, give us a trial.

Many testimonials by people who have been cured by our herbs.

Herbs sold. Prices reasonable
Consultation Free.
HERB SPECIALISTS
901 Clay St., Corner 9th St., Oakland
Hours 8:00 a. m. to 8:00 p. m. Daily. Sundays, 8.00 a. m. to 2 p. m.

Ask for
Ketelhut's BREAD
Made With Milk and Honey

Do YOU Want $1,000.00?

Why not start now to put that boy through college? $10—only ten dollars down and $5 a month will purchase a certificate in this association warranted to mature to a value of $1000 in 140 months. Better surrender value and better loan value than anything else you ever owned.

Loans made on Improved Real Property

CALIFORNIA MUTUAL BUILDING AND LOAN ASSOCIATION
A Home Company
W. T. HELMS, President
I. R. VAUGHN, Secretary
439 Macdonald Avenue
Telephone Richmond 784

Appraisal and Sales Corporation of California

REAL ESTATE INSURANCE INVESTMENTS

Specializing in Richmond Properties of all descriptions.

We are offering for sale a number of artistic homes at attractive prices in the RHEEM Avenue District— the new residential district of Richmond.

Under our exclusive listings, we desire to submit for consideration, homes in every part of Richmond at prices that are right.

All property offered for sale by this company will be first passed upon and approved as to value by its appraisal department.

FOR RENT
FURNISHED AND UNFURNISHED APARTMENTS

Office open Sundays for the convenience of patrons unable to call through the week.

Appraisal and Sales Corporation of California
2234 Macdonald Avenue Phone Rich. 2200
RICHMOND, CALIFORNIA

Watch This Space for
WATSON BARGAINS

$85 DOWN and $35 PER MONTH for nice Four room plastered house on 21st street, close to carline, school and stores. The price $2500

$3000 FOR AN EIGHT ROOM HOME on 6th street, just a couple of blocks north of Macdonald aenue. Large Lot. Terms can be arranged

$4500 FOR A SEVEN ROOM HOUSE on 3rd street, two and a half blocks north of Macdonald avenue. Garage and driveway. Terms. Would trade toward a larger house.

$3700 FOR A SIX ROOM HOME on a 50 foot lot only one and a half blocks off Macdonald Ave., on 8th street. Terms, $600 down and the balance like rent.

$500 FOR TEN ROOMS OF FURNITURE and 2 2year lease on a 10 room house, including last two months rent, ($52.50 per month.) Incomoe $80 per month.

$150 DOWN FOR NEW 4 ROOM cottage on large lot, fully improved and in beautiful residential section of town. 2 bedrooms, kitchen, breakfast nook, bath, living room and large laundry. The price, $2800. Balance at $25.00 per month.

H. O. Watson
Real Estate and Insurance
H. E. RUSSELL, Salesmanager
Elks Bldg. Cor. 10th & Macdonald

Wilson and Kratzer Mortuary Chapel
Bissel Avenue at Seventh
AN IDEAL FUNERAL HOME
Lady Attendant
Ambulance used exclusively for sick and injured.
Telephone Richmond 1-1-8

Phones—Office 429; Res. 852
BERT CURRY
UNDERTAKER and EMBALMER
Ambulance Service
332-336 11th St., near Macdonald
RICHMOND, CALIF.

These Painters Carry Liability Insurance
ZEB KNOTT .....
Sherwin-Williams Paints, Stains and Varnishes
All Grades of Wall Paper
Painting and Paper Hanging
319 North 7th St.
ALL WORK GUARANTEED

Fraternal Cards

SONS OF ST. GEORGE—Gladstone Lodge No. 531, meets First and retary, R. F. D., Box 147, Richmond, Fred Powell, president. third Tuesdays at Moose Hall at 3 o'clock, p. m. B. Banner, sec.

WOODMEN OF THE WORLD—Log Cabin Camp No. 627 meets every Monday in W. O. W. Hall, 707 Macdonald Avenue. Consul Commander, J. L. Williamson, Clerk, H. L. Springer, 101 Ohio Avenue.

GOLDEN GATE COUNCIL No. 3, Junior O. U. A. M., meets Wednesday nights in the small hall in W. O. W. Hall. O. H. Benne, Recording Secretary, P. O. Box 1131, Richmond, Calif.

NATIVE SONS—Richmond Parlor, No. 217, N. S. G. W. meets every Thursday evening in Pulse Hall, Sixth street and Macdonald Ave., Louis E. Davis president; R. H. Cunningham, secretary, 520 Ohio Street.

KNIGHTS OF PYTHIAS— Richmond Lodge No. 13 meets every Friday night at K. of P. Hall, Fifth Street, near Macdonald. Visitors always welcome. R. H. Miller, C. C.; F. G. Blackhart, K. of R. & S.

BEST QUALITY
COAL
HAY— GRAIN—WOOD
C. J. LAMBRECHT
Phone—1058—Rich
2207 MACDONALD AVENUE

FOR GOOD
TAILORING
of all kinds, See
M. Conrad
Ladies and Gents Tailor
PRESSING and REMODELING
254—10th St. Opp. Lincoln school
Phone 1403-J

NOTARY PUBLIC
I make and acknowledge all kinds of legal papers; deeds, mortgages, contracts, leases etc. Houses for rent, fire insurance.
H. G. STIDHAM
163 Washington Ave.
Office phone 868. Res. phone 920

SQUIRE EDGEGATE —Looks Like There May Be a Lot of Swearing

Read All The Richmond News First By Subscribing To The Record-Herald

RICHMOND RECORD HERALD
A RICHMOND PAPER FOR RICHMOND PEOPLE

Record-Herald WANT-ADS Bring Results. Let us Sell For You.

Point Happenings

MR. AND MRS. CONN MOVE

Mr. and Mrs. Elmer Conn moved their residence from Point Richmond to Twenty-sixth and Roosevelt avenue.

SEBASTAPOL MAN BUYS RESTAURANT

J. K. Bebenack of Sebastapol, has taken charge of the Gilt Edge Restaurant at Point Richmond, which was formerly conducted by Nick Aquilino. The restaurant will be open for business in a few days.

M. MEDO BUYS POINT PROPERTY

Property formerly owned by Mrs. Stuart of Oakland at 70 Scenic Ave., Point Richmond, has recently been purchased by M. Meto, who is employed by the Standard Oil company. The transaction was handled by John Moyle, realty broker, 152 Washington avenue.

SAN FRANCISCO MAN POINT VISITOR

C. H. Hogg of San Francisco was a business visitor of H. G. Stidham yesterday at Point Richmond.

PLANS FOR AN INDOOR CIRCUS MADE

An indoor circus will be given by the Point chapter of the Eastern Star in the Point Masonic temple tonight. Side show entertainment and fortune-telling are to be the features of the evening. Mrs. G. W. Topping is chairman of the committee.

INDOOR CIRCUS PLANNED BY POINT O. E. S.

Point Chapter, Order of Eastern Star will hold an Indoor Circus at the meeting tonight when it assembles for the last session of this lodge year. All the present officers will be in charge of the affair. Initiation of newly elected officers will take place at the first meeting in December.

ENTERTAINS BAPTIST LADIES' AID

Mrs. T. F. Stout entertained the members of the Point Baptist Ladies' Aid at her home at 110 Martina yesterday afternoon. The afternoon was spent in finishing work for the bazaar to be held on December 12. An informal party was given in honor of the third birthday of Melvin James during the afternoon. Several children were present and refreshments were served by the hostess.

MRS. M. P. GRAHAM VISITS AT POINT

Mrs. M. P. Graham of San Francisco has a business visitor in Point Richmond yesterday. The H. G. Stidham realty firm is handling her property.

VISITORS ATTEND CLUB MEET

N. Atalich of San Francisco and F. M. Edwards of Alameda, were present at the meeting of the Point Richmond Commercial club which was held last night in the Point Masonic temple. The meeting was called by President R. C. Fernald. H. G. Stidham is secretary.

MANY ATTEND STOVER LECTURE

"The Light of the World" was the subject of the lecture given by H. R. Stover at the First Methodist church last night. "Without light, there can be no life," Stover said. "Power without light is danger." The meeting was attended by a large, and enthusiastic group. Mrs. Stover sang a beautiful solo, "He Will Call my Name." A cornet duet was given by Mr. and Mrs. Stover.

The subject of the sermon tonight will be "Fishing." The young people's meeting will take place at 7 o'clock. By popular request Mr. and Mrs. Stover will sing colored jubilee songs Friday night. They have worked extensively in the South and have an original group of songs.

University of Minnesota Football Star Receives Disability Compensation

Earl Martineau, captain of the University of Minnesota football team who was selected last year for the half-back position on Walter Camp's All American team, is receiving $100 a month as a disabled veteran from the Government. That Martineau was receiving this compensation was revealed in the investigation of the Veterans' Bureau.

Reclamation—Pacific Gas and Electric company to spend $60,588 on extension to Tubbs Island, Reclamation and Lakeview.

NEW TODAY

CLASS AD under FOR SALE .....

FOR SALE—Durant sport touring, run 2000 miles; $1075 for quick sale. Address Box 754, Record Herald. 11-15-5t

FOR SALE—Durant business man's coupe, practically new; sacrifice for quick sale; leaving town. Address Box 755, Record Herald. 11-15-5t

LOST—Pocketbook, about 8 p. m., Tuesday, with $40.00; finder return to Record Herald office; reward. 11-15-2tp

FOR RENT—Two-room furnished apartment, garage and store room, free water, $22.00. Inquire 530 Fourth street. 11-15-3t

Perfect Music Attracts Crowd

It was one of those still evenings when a hush seemed to permeate the air. A man, easy of movement, stopped suddenly before a house and listened. Then another man stopped and still another until there was a small crowd there.

The officer at the corner sensed trouble as he hurried toward the scene. When he had come to where the crowd was lurking he too stood and listened. No one spoke in the hushed silence.

Soft notes of music floated throughout the evening air and seemed to touch the soul. The crowd seemed spell-bound. Then the music changed and took the shape of modern jazz. Still the crowd remained, drinking in every note that was supremely perfect. Suddenly the music stopped and someone within the house started to sing. At this point someone in the crowd muttered "That must be Caruso himself." No one answered, the remark was wasted as far as the crowd was concerned.

Suddenly the door was opened and a man stepped out upon the porch. He seemed surprised at the gathering. The officer broke the silence. "What's going on in there?" he demanded.

"Why, that's only the new Brunswick Phonograph with the Iltona Device," the man answered. This device plays every note perfectly and distinctly. They are on sale at the L. H. Schrader Furniture Co." With this information the crowd dispersed.—Advertisement. E. O. D.

Stolen Gems Were Center of Three Cornered Dispute

Investigations by the police detectives into the Loughran diamond robbery early Tuesday morning reveal that the diamonds apparently have been gems of ill-omen and have been a constant source of trouble to their possessor.

Mrs. Helen Loughran, 5516 Marshall street, was robbed of the gems, valued at about $4000, and she and her escort, M. M. ("Buck") Moitoza, proprietor of the San Pablo Cafe, were left bound and gagged by the three bandits in the parlor of the Loughran home.

According to Inspector Peter Van Houtte, the gems are those about which a three-cornered dispute arose in the courts of Contra Costa county in March of this year. Mary Busch of Colusa, daughter of John H. Busch, who is serving sentence for manslaughter in San Quentin in connection with the shooting and killing of A. M. Tony Gallegos, former business partner of Mrs. Loughran, filed suit against the latter, alleging that the gems belonged to her father and had been assigned by him to her.

Mrs. Loughran, also a former partner of Busch as proprietor of the Coursing Park Clubhouse at San Pablo, was the star witness for the prosecution in the trial of Busch. She filed suit for possession of the diamonds against Mrs. Anita Gallegos, widow of the slain man and administrator of his estate.

It was just recently that Mrs. Loughran obtained the court order to remove the jewels from the deposit box of a Martinez bank.

Inspector Van Houtte said he was quite certain that the robbery had no connection with the former differences between the parties asserting ownership to the gems, but that it was the work of a bandit gang.

Berkeley — Federal Intermediate Credit bank will advance about $10,000,000 to California farmers this year on basis of warehouse receipts representing harvested but unsold crops.

Children Welcome
LOS ANGELES, CALIFORNIA
HOTEL LEE
WM. B. CLARK, PROPRIETOR
SIXTH AT FIGUEROA ST.
Phones 10743 P201007
AN HOTEL reflecting the comfort of competence, the solidity of substance, the good taste for refinement. Attractive for women alone and to the "whole family." Service not unlike a well appointed, generously conducted home without ostntation. Safely patronized and recommended.
Commercial- residential
Location central and unexcelled. Modern. European. Rates reasonable.
GARAGE ADJACENT
Patronage Appreciated
You've trted the rest
Now try the "Best"
William BEST Clark,
Proprietor

Jackie Coogan Film for Father And Sons Week

Jackie Coogan, "the million dollar kid," will visit Richmond Friday night of this week in honor of Father and Son week and help carry out Mayor Scott's call to this city to make much of the week. Jackie has been here before, but he desires to help celebrate Father and Son week and will visit in "Daddy" romping through a play of sunshine and shadows.

The dads and kids have been fed from full tables during the week, and the committee having in charge the big family social evening at Wesley church, have invited Jackie to entertain fathers and sons and all others who desire to attend, with a melody of youth. Who better than Jackie can play on the heartstrings? Tenderness, laughter, the tragedy of childhood hours in a symphony of youth. A story that will warm the cockles of your heart and bring smiles to catch the tears. More adorable than ever Jackie will make you rock with laughter—then snuggle up next your heart and linger there.

While everybody is welcome, yet reserved seats will be held up till 7:20 for dads and lads who come together. Be on time to see the story of a litle orphan who went out into the world and found a "Daddy." He'll steal your heart away. Be on time and you'll not stand in line. Later, "standing rom only."

Sentenced to Prison Term on Check Charge

John Parks Burkhart, found guilty by a jury last week of passing fictitious checks, was sentenced to the state prison by Judge H. V. Alvarado at Martinez.

William O. Rundquist and Norris Hedges, of Antioch, charged with burglary, entered pleas of not guilty before Superior Judge Alvarado on Tuesday. They were both arrested several weeks ago following the alleged theft of chickens from ranches in the eastern part of the county.

San Jose—$750,000 bond issue voted for construction of two new junior high schools.

Saratoga—American Petroleum Corporation leases 1000 acres for drilling operations.

H. M. STEARNS ANNOUNCES
that he has taken the Contra Costa County agency for the
NEW OAKLAND SIX
This car is equipped with four-wheel brakes, disk wheels and permanent top.
PRICE $1140
(delivered in Richmond.)
Temporary headquarters at the
FOURTH ST. GARAGE

Missing Girl's Romance Led To The Altar——Then To Cafeteria Job

New York—After a fourteen-hour courtship, Frieda Colbeck married Ralph Tompkins, a one-legged vaudeville dancer, at Hudson, N. Y. Then she dropped from sight and her mother searched diligently for her 19-year-old daughter until she located her in a cafeteria in Times Square. Frieda revealed that she had traveled with Tompkins until they reached East Chester, Pa., when he confessed to her that he had been married three times before. He gave her $20 and she, penitent, disillusioned and separated from her dancing bridegroom, came to New York in search of work.

KNIGHTS TEMPLAR MEET

The Richmond lodge No. 59 of the Knights Templar initiated the Temple degree at their meeting held last night in the Masonic hall.

Notice All Master Masons

The funeral services for Brother Frank J. Foss, will be conducted from the Wilson and Kratzer undertaking parlors Friday afternoon at 1 o'clock under the auspices of McKinley 1 gedoNo.W 7890$.. P.. McKinley lodge No. 347. Brothers will assemble at Masonic hall at 12:30.

J. J. COWARD, W. M.

11-15 2t

Prices on Lots Advance
The increase of prices of lots at Villa Nova which was announced a short time ago on account of the great amount of building and the many new improvements, will go into effect Thursday morning at 8 o'clock
Villa Nova
lots will still be selling below those of neighboring districts. But don't wait for the price increase. Buy today and make that profit for yourself. Tract office open all of every day. Come out.
Take No. 2 car on San Pablo to Portland Ave. and walk east to tract, or drive to Portland Ave. and San Pablo and turn east.

Denies Theft of Automobile Tires

Declaring that he had purchased the four automobile tires found in his room by Santa Fe detectives and local officers, Frank Laveque, Santa Fe employee, 116 First street, denied yesterday that he had stolen the goods. Lavaque was taken to San Francisco and will be given a hearing in the federal court.

Letters to Ask Red Cross Funds

Letters are to be sent out soon asking the support of members of the Red Cross in their drive for finances for the coming year, according to W. T. Helms, president. The communications will be used this year in place of an active drive in accordance with a decision reached at the recent meeting. The sum of $1 will be asked from every person who has joined the local chapter, and little difficulty is expected in raising the needed sum.

Ask Cancellation of Lease to Land

Claiming that the defendants have failed to carry out the terms of a lease to 180 acres near Byron, John and Louisa Zuberbuhler yesterday filed suit against H. M. and Iva C. Darrah asking cancellation of the lease, restitution of the premises and damages of $500. According to the plaintiffs, a lease of one year given to the Darrahs in October, 1922, and was extended on condition that they sow the tract to grain and farm the property in a farmer-like manner. They claim that the Darrahs have failed to sow grain and have not lived up to other conditions of the extended lease. Matthew Ward is attorney for plaintiffs.

Three Building Permits Issued

A building permit was issued yesterday to the Richmond Nursery for the construction of a bird house on Wall street between Forty-seventh and San Pablo avenue. The estimated cost was placed at $250.

Other permits issued were to S. Mills for the construction of an addition to his home on Sixth, between Ripley and Pennsylvania, at a cost of $225, and to James Russell, for a garage on Main, at a cost of $250.

Petaluma—Work being rushed on the new Petaluma hotel.

SINGER SEWING MACHINE STORE
422 Macdonald Phone R. 930
SPECIAL HOLIDAY TERMS AND PRICES
on all makes of machines. We also buy, sell, rent and repair all makes of machines.

THEATRE
Today and Tomorrow
George Arliss and Alice Joyce in
The Green Goddess
Comedy— Moving
KINOGRAM

The House Wife Knows
The value of rich milk that has a deep cream line. She knows that if her cooking is to be a success that the milk must be right. Many housewives know that the milk that comes from this creamery is perfect in purity—and there is a great amount of cream in every bottle.
Telephone 703
We Will Deliver Promptly
Perfectly PASTEURIZED
MILK AND CREAM
Eagle Creamery
J. B. SILVERIA, Proprietor
257 Fifth Street Phone 703

Give Security For Christmas
By that, we mean, give a savings account and pave the way for a "Safe Future" for those near and dear to you. Such is a model gift. Come in and let us arrange it.
The Mechanics Bank
Of Richmond

Carquinez Bridge
UNDER CONSTRUCTION
A sight worth seeing!
A wonderful panorama greets your eyes from the site of the great Carquinez Bridge. Drive up now! You'll appreciate the view. And you'll marvel at the huge 3300 foot span, higher than the Brooklyn Bridge, big enough to handle a million cars a month.
It's a beautiful, easy drive via Golden Gate Ferry, foot of Hyde street, San Francisco. Ferry to Sausalito, thence by highway to Napa and Vallejo. Fine highways all the way.
Golden Gate Ferry Co.
(17)